Second Edition

Newport Daily News.

Second Edition

ESTABLISHED 1846. NEWPORT, R. I., WEDNESDAY, NOVEMBER 8, 1911.—TEN PAGES. PRICE TWO CENTS.

1-2 a Ton With Every Range

That's the extra inducement we offer for you to lay aside all prejudice for or against and become possessor of what you wouldn't be without another day if you only know its advantages and superiority.

Picture yourself changing your oven heat from slow to quick in ten minutes without touching the fire.

A CRAWFORD

Will do it, do lots of other things that other ranges won't, too. Why will you be satisfied with any other sort just because some one tells you its best? Study the matter out for yourself and be convinced, and incidentally get a half ton for nothing to start you on your way rejoicing.

Roast your Turkey in a Crawford and Get Your Coal Free.

A. C. TITUS CO., 225-229 Thames St.

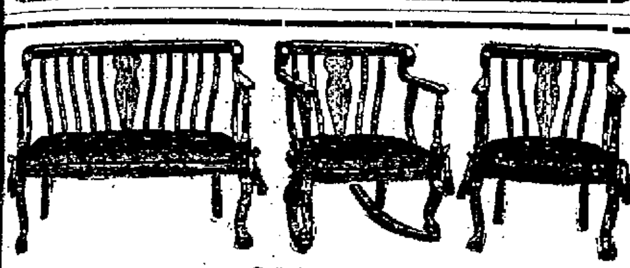

$29.90

THE RICH TONES OF MAHOGANY

Emphasized by artistic upholstery in materials of best qualities, cannot fail to make our PARLOR SUITS desirable additions to your furnishing. Their construction adds to your comfort. Their prices add to your satisfaction.

A 3-Piece Suit, like cut, loose cushions in velours, a beauty, value $48.50, now **$29.90**
A 3-Piece Suit, heavy frames, genuine hair cushions in brocade, value $55.00, now **$39.50**
A 2-Piece Suit, artistic shapes, claw feet, a very attractive set, value $32.50, now **$21.00**
A 2-Piece Suit, Colonial lines, fine wood, inlaid panels, value $37.50, now **$21.75**
Gold Chairs worth $5.00 now **$2.75**

Our window shows some of the fine Draperies of which we are making a specialty.

Tel. 55. **JOHN H. KAZANJIAN & CO.** Bellevue Ave. Cor. Bath Road.

NEWPORT
TAXICAB
COMPANY.
150—TELEPHONES—151

H. J. HASS FLORIST,
196 THAMES STREET.
Phone 214.

HAYMAN & NASON, PAINTERS and DECORATORS.
Dealers in Painters' Supplies.
15-17 FRANKLIN STREET.

Cut Prices in Coal Eventually Mean cut weights.

A Full Weight ton of good coal at a fair market price is invariably the cheapest in the end.

Think it over. And then try us out.

NEWPORT COAL COMPANY.
Opposite Post Office.
Phone 222 If busy call 223.

ESTABLISHED 1882. TELEPHONE 79.

PICTURE FRAMING.

All our gilt mouldings are made entirely of wood—No putty to come off and spoil the whole frame.

It will surprise you how cheaply you can have a picture framed by us. We carry the largest stock of mouldings in New England outside of Boston.

SPECIAL: 8x10 Photo Frames with mat 35 cents.

THE KAZANJIAN COMPANY,
KAZANJIAN BUILDING. A. H. BOZYAN, MANAGER.

GOVERNOR FOSS AGAIN ELECTED.

Only Democrat on State Ticket to Pull Through.

Plurality One of Smallest by Which a Candidate Has Won.

BOSTON, Nov. 8.—Although Governor Eugene N. Foss will sit in the chair of chief executive of the state for another year he will, as in the past year, be surrounded by Republicans, for he was the only Democratic candidate on the state ticket to pull through at the election yesterday. Revision of figures by comparison with nearly 100 mail returns received early today from town and city clerks showed a slight gain for Foss, making his plurality 8,003, but even this is one of the smallest margins by which a governor was even elected in this state.

David I. Walsh, the candidate for lieutenant governor on the Democratic ticket, although leading the other Democratic candidates, with the exception of the governor, failed of election by nearly 7,000 votes.

The day was one of surprises, both Frothingham and Foss running up large votes in towns and cities where it was least expected and showing equally surprising fallings off in other sections.

The total vote on the state ticket, as revised to 8 o'clock this morning, was as follows:

For governor—Eugene N. Foss (Dem.), 210,728, Louis A. Frothingham (Repn.), 202,720; Foss's plurality, 8,008.

For lieutenant governor—Robert Luce (Repn.), 208,700; David I. Walsh (Dem.), 201,960; Luce's plurality, 6,760.

For secretary of state—A. P. Langtry (Repn.), 206,001; Frank J. Donohue (Dem.), 178,588; Langtry's plurality, 27,413.

For state treasurer—Elmer A. Stevens (Repn.), 210,335; A. P. Thorndike (Dem.), 173,167; Stevens's plurality 37,168.

For state auditor—John E. White, (Repn.), 203,574; Charles B. Strecker (Dem.), 174,048; White's plurality, 29,526.

For attorney general—James M. Swift (Repn.), 208,784; George W. Anderson, (Dem.), 175,980; Swift's plurality, 32,804.

Governor Foss is the second Democratic governor to be re-elected since the Republican party came into power more than half a century ago, the first being William E. Russell, who was chief executive of the commonwealth a decade ago. Governor Douglas, the second chief executive elected by the Democrats since the advent of Republican power, declined to be a candidate for re-election.

With but a few senatorial and representative districts missing the returns show the Republicans to have complete control of the legislature. The senate appears to have 26 Republican members to 14 Democratic and the house 142 Republicans to 95 Democrats.

The Foss victory is regarded in many quarters as largely one of personality aided materially by his stand on the Ellis milk bill, which drew many of the voters in the farming districts to his banner. The vote of the farming centres was, however, in striking contrast to that of many of the cities. Boston fell off 5,000 votes over last year in the Democratic plurality, while Frothingham received more than 600 more votes than did Draper, last year's Republican candidate. Other Democratic cities showed a similar falling off.

Outside the contest for gubernatorial honors the chief interest in the election in Boston was on the question of the recall of Mayor John F. Fitzgerald. The majority of the voters of the city cast their ballots in favor of a recall but, as the number was less than 50 per cent of the total registered vote, Mayor Fitzgerald holds over for another two years.

There were also several interesting referendum questions decided in outside cities and towns. Hyde Park voted in favor of annexation to Boston by a majority of 187 votes, while Boston ratified the move by more than 35,000. Chelsea, which has been under a commission form of government since the great fire of April, 1908, rejected a proposition to continue under a commission. Cambridge refused to accept a new city charter, which was proposed on the ballot.

FLETCHER PROBABLY ELECTED.

Errors in the Providence Mayoralty Count Indicate This.

PROVIDENCE, Nov. 8.—The result of the mayoralty contest in this city between Henry Fletcher, the present incumbent and the Republican candidate for re-election, and Joseph H. Gainer, alderman from the Third ward and the Democratic nominee, is still in doubt. When the figures collected at the close of the polls were tabulated last night it was found that Gainer had an apparent plurality of 3 votes on the face of the returns. It was later discovered that the warden's count in one district was 518 for Fletcher instead of 318, as reported to the newspapers. Before the board of canvassers met this afternoon to count the vote officially a mistake was found in the returns which gave Mayor Fletcher a plurality of 33, without considering the other error, and it is expected that this will be increased by 200 when the warden's returns are officially received.

NEW YORK GOES REPUBLICAN.

Tammany's Loss of the Control of Board of Aldermen a Blow.

NEW YORK, Nov. 8.—The Republicans had the best of it in yesterday's election in New York city. Tammany retained its grip on Manhattan and the Bronx by the narrowest margin, while the Republican fusion ticket had a landslide in Brooklyn. A most unexpected blow to Tammany was the loss of control of the board of aldermen, which will have 38 Republicans and fusion members as against 35 Democrats.

The city's representation in the state assembly shows a Republican gain of about 15 members. The loss of the board of aldermen was regarded as the hardest blow of the election to

[Continued on Ninth Page.]

BALFOUR RESIGNS THE LEADERSHIP.

Will Retire as Chief of the Unionist Party.

Result of Divergent Views Regarding His Efficiency.

LONDON, Nov. 8.—A. J. Balfour has resigned the leadership of the opposition. Throughout the day there had been rumors in the lobby of the House of Commons that Mr. Balfour had de-

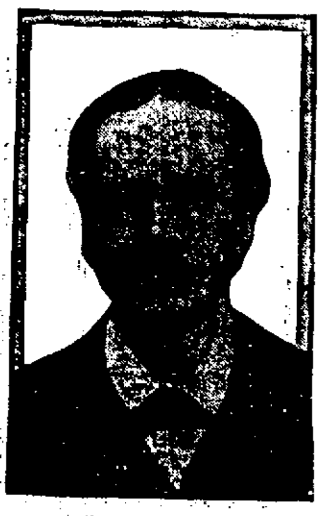

Arthur James Balfour.

cided to retire from his position as chief of the Unionist party, in consequence of the divergency of views regarding the efficacy of his leadership. This afternoon his purpose was definitely confirmed.

The news of Mr. Balfour's resignation caused the utmost surprise and in some quarters consternation. The Unionists do not attempt to disguise the seriousness of the loss of one who is admittedly the greatest asset of the party.

It is understood that Mr. Balfour's decision is unalterable. He advances the state of his health as the ostensible reason for his withdrawal from leadership, but there is no doubt that the bickerings in the party ranks were the primary causes. He will remain in Parliament, representing the city of London.

The choice of a successor to Mra. Balfour seems to be between J. Austin Chamberlain and Walter Hume Long. The former is the Liberal Unionist member for East Worcestershire and for some time has been mentioned by the opponents of Balfour as his possible successor. Long represents the Strand.

MEMORIAL TO LINCOLN.

Bronze Statue Unveiled in Capitol at Frankfort, Ky.

FRANKFORT, Ky., Nov. 8.—A new light was thrown on the outstanding character of the figure of Abraham Lincoln today, when President Taft, who came here to witness the dedication of a monument to the "emancipator," said: "I don't think it is too much to say that Lincoln had the most judicial temperament of any man in history."

Mr. Taft paid his tribute with that of Kentucky's mark of reverence for her greatest son in the new state capitol, when a monument to the War-President, given by the descendant of a long line of Kentucky pioneers, was dedicated.

Prior to these ceremonies, Mr. Taft talked to a score of negroes who became freedmen under the Lincoln administration. Huddled in Governor Willson's public offices, these negroes, who had never seen a President before, listened to Mr. Taft's explanation of the things that went to make up Lincoln's eminence over other men.

The unveiling of the Lincoln statue in the rotunda of the new Kentucky capitol precedes the dedication of the Lincoln memorial at Hodgeville, Ky., by a day. Near Hodgeville is the Lincoln farm, where the cabin in which Abraham Lincoln was born is now preserved in a monumental structure recently completed. It is the dedication of this memorial which will attract President Taft and others to Hodgeville tomorrow.

Immediately after the ceremonies, Mr. Taft and his party left for Louisville, where tonight the President will be the honor guest at the Press Club banquet and a big public reception.

AUTHOR OF SEA STORIES.

William Clark Russell, Ill a Long Time, Dies in London.

LONDON, Nov. 8.—William Russell, the author, died as he slept this morning. He had been bed ridden since April last. Mr. Russell was born in New York in 1844 and in early life spent several years before the mast. Later he engaged in newspaper work in London and wrote many successful novels, the greater number of them being stories of the sea.

ARMED STEAMERS ON PATROL.

The Situation at Amoy Reported as Slightly Improved.

AMOY, Nov. 8.—The situation here was slightly improved today. A new police force of 200 men has been organized and is being paid for by merchants. Armed steamers patrol the waters surrounding the island.

STEAMERS ARRIVED.

BOSTON, Nov. 8.—Columbia from Liverpool.

BOSTON, Nov. 8.—Hermiston from Buenos Ayres.

REVOLUTIONISTS ATTACK NANKIN.

Heavy Firing Going on in the Ancient City.

The Manchus Strongly Entrenched and Well Armed.

NANKIN, Nov. 8.—The people of this ancient city of China, who had clung to the hope of a settlement of the difficulties, without bloodshed, were awakened early today by the sounds of heavy firing. The long dreaded attack by the revolutionists had begun.

The final word from the Manchu general in command of the imperial troops occupying the Heights of Purple Mountain, which overlooks the town, was a refusal of all the demands made by the reformers. Several thousand new troops attacked the stronghold with rifles and field guns, but were repulsed with the loss of more than 100 killed. They are now occupying the lower ground and are prepared to renew the assault.

The Manchus are strongly entrenched and well armed, while the reformers are short of ammunition. The struggle is likely to be prolonged, though it is reported that there is much dissaffection among the imperial troops. Several thousand Manchus out of a garrison of 10,000 have left the city on the pretext of joining the loyal army in the north.

At Ching-Kiang 3,000 Manchu rifles have been turned over to the reformers.

FIGHTING AT NANKIN.

Tai Chow, Near Ning Po, Surrenders to Revolutionists.

SHANGHAI, Nov. 8.—Fighting at Nankin began at 9 o'clock this morning. The Manchus are strongly entrenched on Purple Hill, which commands the city and, unless they grow disheartened and voluntarily surrender, their position is believed to be impregnable.

Tai Chow, a city in the province of Che Kiang, 75 miles southwest of Ning Po, surrendered to the revolutionists today without resistance.

ALL CHINESE CALLED UPON.

Military Government's Proclamation an Urgent Appeal.

SHANGHAI, Nov. 8.—The military government today issued a long proclamation calling upon all Chinese to join in the life and death struggle and exhorting the population of the lower provinces against disorders and to regard the rights of foreigners. The proclamation further promises the abolition of many taxes hitherto imposed by "the 5,000,000 Nomadic tribes, which 200 years ago was supported by the liver and brain of 400,000,000 descendants of Han."

Chih Fu has requested the presence of an American warship and Rear Admiral Murdock, commander of the American Asiatic squadron, who is here, will probably comply.

A wireless message from the German vessels at Hankow reports the imperialists there are losing heart.

CHINESE STATIONS FALL.

Rebels Attack Towns on the Canton-Kowloon Railway.

HONG KONG, Nov. 8.—The revolutionists attacked the Wong-Ting Tong, Lilong, Pokut and Sham-Chum stations on the Chinese section of the Canton-Kowloon railway last night, and seized arms and ammunition. The employes of the railway escaped to the British concession. Foreigners were unharmed. The revolutionists also demolished the custom house at Sham Chum.

Reports from Macao describe a Chinese rising in the Chin San and Heung Shan districts. The commander of the imperial troops was killed.

The Taiola of Amoy, fearing trouble, boarded a customs cruiser.

British sloop Rosario has ben sent to Amoy.

PEKIN SITUATION UNCHANGED.

No Overt Revolutionary Movement Yet in Sight.

PEKIN, Nov. 8, 9:50 p. m.—The situation in the capital was practically unaltered tonight. No overt revolutionary movement is yet visible. The emperor, the dowager empress, and others of the court, according to the foreign board, are still at the winter palace and do not intend to leave.

MOB DISORDERS FEARED.

British and German Consuls at Chih Fu Appeal for Aid.

TSING TAO, Kiao-Chau (German territory), Shan Tung Province, China, Nov. 8.—The British and German consuls at Chih Fu, fearing mob disorders, today requested assistance from Tsing-Tao. German cruiser Emden is ready to depart for Chih Fu.

A despatch from Pekin last night said that Chih Fu, also known as Che-Foo, a treaty port of about 40,000 population on the north coast of the Shan-Tung peninsula, has gone over to the revolutionists.

STEAMER REPORTED.

CAPE RACE, Newfoundland, Nov. 8.—Baltic from Liverpool for New York, 1,350 miles east of Sandy Hook at 7:30 p. m. November 7, will dock about 8:30 a. m. Saturday.

My first invoice of heavy woolens is entirely sold out and now I am showing a new lot for fall and winter.

COMMERFORD, Tailor for Men, Over 233 Thames St

FIRE INSURANCE

In many localities costs but $2.50 per thousand per year. Would not this small sum be well invested in your case?

WANTED

Unfurnished cottages and tenements. We can give you good tenants.

We handle places from $16 per month upward.

Wm. E. Brightman,
164 Bellevue Ave.
Phone 5.

EGGS

Are much higher.

We have some very good eggs, which we offer at

30 cts. a doz.

They will suit you.

THE
Edward A. Brown Co.
274 Thames St.

CHOICE ASSORTMENT —OF— Remnants.

George E. Vernon & Co.,
91 John Street, Newport, R. I.

TAKE NOTICE.

LOW PRICES FOR
Friday and Saturday only.

Small Pork to Roast	12 1-2c
Legs of Mutton	12 1-2c
Fresh Shoulder Hams	12 1-2c
Mutton Chops	12 1-2c
Legs of Lamb	15c
Fores Lamb	8c
Fores Mutton	6c
ALL CUTS ISLAND	PORK
Sausage Meat 18c lb., 3 lbs. 50c.	
Spinach	25c pk
Apples	35c pk

MARLBOROUGH MARKET
Tel. 76-77.

Would you like an appointment every day till you have received the proper dental attention?

Your work can be finished in a comparatively short time.

I respectfully solicit your patronage.

DR. FLYNN, DENTIST
Hours, 9 A. M. to 5 P. M. Thames Street. Open Sundays.

Everything clean.
Everything prime and fresh.
Courteous treatment.
Prompt delivery.
Right prices.
These are the attractions that attract my trade.

F. B. Coggeshall, 2 Washington Sq.

The Bee Hive.

GLOVES! GLOVES!

Heavy Cape and Lined Mocha Gloves, fur top and doe-lined cashmerette gloves, chamois and knitted gloves in an immense assortment for the cold weather, for men, women and children.

Gloves are a very necessary article to help offset the cold weather which we have had, and of course will have in a short time for the winter, but of course all gloves are not the same in quality or durability, but when this store sells a pair of gloves to a customer it does so with the knowledge that the customer has bought a pair of gloves that will wear and give complete satisfaction, no matter how little the price of the gloves was. This kind of satisfaction is what has enabled this store to keep up the largest glove department in this city and to have all the newest styles in all sizes for men, women and children.

GLOVES FOR LADIES. Ladies' black or grey cashmerette lined gloves, extra good quality, special 25c pair.

Ladies' chamoisette lined gloves, brown or grey, reindeer finish, sold all over for 50c a pair, our special price 37c a pair.

Ladies' black cashmerette gloves, silk lined, kid bound, a special quantity at 50c a pair.

Ladies' woolen grey or black gloves in a full range of colors, a very warm glove at 25c and 50c a pair.

SPECIAL. We have a limited quantity of "Meyers Make" $1.25 cape gloves, spear point, of best quality cape, special price for a short time $1.00 a pair.

Ladies' lined mocha gloves in tan or grey $1.00 a pair.

GLOVES FOR MEN. Men's lined mocha and kid gloves of "Meyers Make" at $1.00 and $1.50.

Men's knitted gloves in all colors at 25c and 50c a pair.

Gloves and Mittens for boys, girls and little children in all styles and in all colors from 15c up.

Special. 50 Men's Sweaters, made of heavy worsted yarn, in grey, brown, navy and red, actual value $2.75, special price $1.98.

The Hess-Lers Co.

ONE CHANGE IN LICENSE VOTE.

West Greenwich Makes Only Slight Shift and Takes a Stand For No Saloons.

Cities Roll Up Large Margins Against Prohibitory Principle—Newport Remains Firm.

Only one change, West Greenwich, was recorded in the license vote yesterday, the least populous town in the state, which has not enough population to entitle it to a saloon, shifting from "wet" to "dry."

The cities in the state all rolled up large votes for the continuance of the legalized saloon. It was apparent from the size of the vote in the cities and large towns that there had been plenty of cautions not to forget the license question, and while the total cast was not as great, as a rule, as a year ago, the totals were of very respectable size.

Newport remained firmly in the license column, 2,891 to 1,059, a small license net loss but a margin for the continuance of the saloons of 1,832. Last year the majority for license was 1,863, the vote standing 2,946 to 1,083.

Providence, with one district missing, cast 15,342 votes for license and 3,064 against, a majority of 12,278 votes.

Westerly furnished a surprise to the no-license advocates by increasing its license majority of 14, a year ago, to 31 this year. The license question brought out a total of 1,179 votes, of which 605 were for the saloon. The town entered the license column a year ago, following the wood alcohol poisoning epidemic the preceding spring in Westerly and in the adjacent section of Connecticut. The temperance people have been making unusual efforts to return the town to the "dry" column, and the license folks have been equally diligent in their endeavors to bring out a large vote. Both sides had been confident in their ability to win. Westerly, on the basis of its population in 1910, is entitled to license 17 saloons.

Tiverton, which has served as Fall River's license resort when the mill city has "dry spells," remains license, 414 to 294, practically the same division as a year ago, and a majority for "wet" of 120, a license net gain of seven.

Coventry registered a license gain, the wets increasing their numbers by 21 and the temperance advocates losing three. License carries the town by 126.

Charlestown remains "wet" by a margin of but 31, as compared with a margin of 79 a year ago. The wood alcohol troubles in Westerly were practically responsible for Charlestown's big "wet" vote a year ago.

Barrington remained in the dry column, 78 to 196, the license forces making a large gain. North Providence went for license, 405 to 80, both sides gaining, but the "wets" gathering a safe 325 majority. Warren, a few years ago a no-license town, on account of the inrush from Fall River, then "dry," declared for license, 614 to 215, a bigger majority than recorded last year.

In Little Compton a net gain for the no-license advocates was shown, the "wet" voters numbering 15 less than a year ago, and the "dries" seven less. The margin against the saloon was 51.

In Middletown no-license was again supreme, although by a decreased majority. The license advocates dropped from 55 to 46, and the "dries" from 243 to 185, giving a no-license majority of 149.

Narragansett remained "wet," 256 to 68, a majority of 184, practically the same as a year ago, each side making slight gains.

New Shoreham for the third successive year voted "dry," this time by a margin of 39 votes, against 17 votes margin a year ago. The "wet" advocates numbered 110, exactly the same as a year ago, while the temperance folk increased their total from 127 to 149.

Portsmouth remained "wet" by a decreased margin, compared with a year ago, the majority for licensed saloons dropping from 51 to 11, a net loss for the "wets" of 40. A 20-vote change from one column to the other was apparent.

In Richmond, license won by 32 votes, against a margin in 1910 of 44. This year's vote stands 168 to 136.

West Greenwich, which boasts not enough population to entitle it to a saloon under the present license law, shifted from its 44-31 license vote of a year ago to a 32-53 stand for no saloons.

East Greenwich again voted "wet" yesterday, the vote indicating that the license interests had not been working very hard. The no-license vote was four less than a year ago, but the "yes" total was 97 below that of a year ago. The majority for license is 174, with 360 for license and 186 against.

The license vote in Burrillville brought out a heavy poll, both sides gaining, but the "wets" retaining control by a big majority, increasing last year's margin. The vote this year was 604 to 323, a majority of 671, as compared with 608 a year ago.

Cumberland remained "wet" by a wide margin, although the license forces lost somewhat in strength and the temperance people made gains. The vote was 1,145 to 427, a margin of 718 for the legalized saloon.

In Lincoln the license adherents lost 62 votes, but the cold-water people came within eight of a loss of 200 voters. The stand for license is 763 to 313, a margin of 355. A year ago license won by a majority of 325.

Scituate re-affirmed its license stand yesterday with a total of 385 for and 183 against licensing saloons. This was a respectable gain over last year by the temperance supporters and the majority cast for license a year ago was cut from 280 to 196. The "yes" vote dropped 49 and the "noes" gained 34.

Hopkinton remains "dry" by a slightly larger majority than a year ago, the margin climbing from 144 a year ago to 166 this year.

South Kingstown repeated its no-license vote, the vote being one of the largest in the history of the town. The "yes" votes jumped from 444 to 469, a gain of 25, and the "noes" from 513 to 576, a net gain for dryness of 34 and a majority against the saloon of 107.

North Kingstown left no doubt of its opinion on the license question by voting, 350 to 265, for a continuance of the present "wet" condition. This is a bigger majority for the saloon than a year ago, when the margin was but 42. The new majority for the "wets" is 85.

Smithfield remains "wet" by more than the usual margin, the license advocates having a majority of 21 this year as compared with 9 a year ago. Both sides polled a larger vote than a year ago, 584 voters casting ballots on the question.

Exeter came near changing into the no-license column, the "wets" carrying the day with a margin of a score, against 56 a year ago. The "yes" toppled from 112 to 91, while the "noes" jumped from 46 to 91.

Foster remained solidly for license, 164 to 78, both sides losing somewhat

[Continued on Eighth Page.]

Feathers on Fall Hats.

This hat is of violet velvet with a rolled up brim, which has a slant over the face. At the right side of the hat is a cluster of Prince of Wales tips in shaded violet tones.

THE PENALTY OF HURRY.

City Hall and Third Street Widening Quoted as Examples to be Avoided in the Beach Matter.

To the Editor of the Daily News:

Sir: Is it impossible to convince your correspondents who in their haste to begin work at the beach clamor that "it is time to do something instead of talk?" Is there no possible way of making it clear to them that there are plenty of people who are in quite as much serious haste as they are? When a man wishes to lose no time in building a house he hastens to engage an architect; he does not hasten to build the cellar until after he has approved the architect's plans. Is this rational precaution considered mere "talk"? Would a dunce who digs his cellar before obtaining house plans be considered "progressive?"

Let us polish up our memories in order to avoid repeating a certain masterpiece of bungling that occurred between the years 1886 and 1898. We began talking about a new city hall in 1886 or 1887 or thereabouts, but not once did we take hold of the question in a business-like manner. Had we advertised for plans for a city hall (allowing perhaps each competitor to suggest his own preference as to site) and offered a tempting award for which-ever plans would be adopted and smaller awards for the other (let us say) three best designs, the expert talent of the United States would have been ours, and we should have had a city hall 10 years sooner than we did; and it would have been a municipal building to be proud of. Some of the details of this roughly outlined suggestion might have been modified, but the haste idea would have been feasible.

Again, if two years ago we had tackled the Third Street widening in a common-sense way we would not have made such a shocking fizzle of it. What injustice it is to the Naval Station not to improve the present extremely bad and dangerous road—to say nothing of Newport's having such an unsightly drive! It would have been a simple, easy job to widen the street had we gone about it properly; there were no difficulties except those of our own making; but now, if ever again we wish to widen it, there will be many more houses to be moved to the rear than there were two years ago, and it will be more expensive by several thousand dollars. To be sure we are waiting for that shore drive, but when are we to have it? Moreover, we shall never be free from the doubt that something might happen to cause the government to withdraw the use of the drive over the hospital grounds.

Now, once more—if I do not trespass too much on your columns—let us return to the beach question. Here was the same disastrous hurry, and no haste. If in 1886 the city had done its duty and engaged one or more experts to prepare plans for developing the beach on comprehensive scientific lines, we should now have, and we should have had during all these years, a handsome beach instead of what we are now complaining about with such bitterness and heat.

Your editorial of yesterday is excellent and very interesting, but it is difficult to understand why it suggests that any improvement of the beach can merely accelerate the coming of the excursionists. If what is done to the beach makes it attractive to quantities of nice people—and surely that is what is needed—we shall eliminate the excursionist automatically. What attracts the excursionist is the fact that he is solicited—witness the appeal to the New Haven railroad—and because everything looks as if no other class is wanted at the beach. Which will draw more strongly the undesirable element—Bath road and the beach as they are now, or a widened Bath road and an attractive beach? Will sensible people differ about this? Excursionists are human; they are clannish; they have feelings and will not flock where a very different class of people flock.

What you say about few persons coming to Newport to see the beach is as true as it is anomalous, but the reason is plain and the remedy simple—make a handsome drive to the beach and secure professional talent of the highest order to help us improve it. Nothing more is needed. But we are told, forsooth, by some Newporters that we must not wait one year longer! No, we cannot spare one year or a few months wherein to obtain suggestions from the very best professional talent obtainable. We must appropriate now, at this moment, $60,000 or $100,000; we must rush at this most important work in our usual reckless way. During a quarter of a century we sleep and then the remedy (?) is crazy-headed hurry. If we do not wish to make a spectacle of ourselves, let us not set up a monument to conceit and ignorance.

Despatch.

Newport, Nov. 8, 1911.

RESIGNS HIS PASTORATE.

Rev. Joseph Lambert, Who Performed the Astor-Force Marriage, to Leave Elmwood Temple.

Rev. Joseph Lambert of Providence, who attained notoriety by performing the Astor-Force marriage in this city last September, has resigned his pastorate at the Elmwood Temple as a result of the protests against his action made by other clergymen. He is to leave the church December 1, and go into business in Providence.

Although the church has not yet accepted his resignation, Rev. Mr. Lambert says it will, for when he does resign he means it. His formal announcement, couched in brief terms, was read by the clerk at the church service Sunday morning. His retirement will be considered by the church as a whole at a meeting to be held next week.

"There have been a lot of unkind things said against me, especially by the ministers of Providence," said Mr. Lambert. "I did not feel that I could continue in the work, as I could not put the same spirit into it as before.

"I am going into business and shall retain my membership in the Elmwood Temple at the request of the trustees. My resignation is purely voluntary and was not taken as the result of any action by the people of the church. At the meeting of the trustees last month they urged me to stay.

"After all has been said, the worst thing the ministers can say against me is that I married a man who had been divorced for committing a statutory offence. It was simply his money which called attention to the marriage, and if it had been a poor man nothing would have been said. There are lots of ministers in this city who have done the same thing and I can prove it. The very fact that my own association did not censure me proves it."

Rev. Mr. Lambert has been the pastor of Elmwood Temple since a year ago last September. He did not care to say what sort of business he is to enter and did not know what the chances of returning to the ministry were, he said.

PILES CURED IN 6 TO 14 DAYS. Your druggist will refund money if PAZO OINTMENT fails to cure any case of Itching, Blind, Bleeding or Protruding Piles in 6 to 14 days. 50c.

Something New.

The Whitney Metal Tile

For bathroom, kitchen, pantry, etc. Suitable for any room where absolute cleanliness is a desideratum. Will not crack, peel nor warp and is guaranteed to be rust proof. Costs but a trifle more than wood, is vermin proof. Produces a softer and richer effect than glass or wood.

Samples, designs and estimates furnished.

JAMES M. MEIKLE, Sole Agent.

Mason contracting in all its branches. Phone, Office and Res. Morton Ave.

If You Were Aware of all of the ability of Pears' Soap to repair the harm caused by common soaps, and its wonderful effect in keeping the skin in a condition of perfect health—if you knew how matchless for the complexion it is—you would choose Pears' Soap every time, no matter what it cost. But you ought to know

How Inexpensive Is

the famous Pears' Soap. Its price is as low as that of ordinary soaps. It is absolutely pure, and of highest quality in every particle—and every particle is usable. When one cake is worn to wafer thinness, moisten it—place it on the next cake. It will stay all right. There's never any waste in using

Pears' SOAP

15c. a Cake for the Unscented

THE NEWPORT JOURNAL is especially adapted for mailing.

BUSINESS ANNOUNCEMENTS. BUSINESS ANNOUNCEMENTS.

Live Business News.

Read the news of local concerns. Readers will find new ideas each week that will keep them in touch with many things that are of interest.

THERE'S A LITLE SPOT IN IRELAND

where they make Irish crochet laces. The Kazanjian Company has got a fine assortment in all styles, jabots, collars, medallions and by the yard. And they are made so neat and they look as sweet as the little blue flower that grows in the wheat. They are of the finest quality and everybody knows that they come from the place where the river Shannon flows.

IF YOU ARE ANXIOUS

sometimes about a mirror if you could get the size you wanted it might be of interest to know that at Wiseman's Art Store 112 Bellevue Ave. an order may be given for a mirror of any size. This is a specialty at this store—the making of mirrors as per order. The same applies to portrait frames for which we have the modern improved methods for the making of the same.

A GOOD DRUG STORE TO TRADE AT.

Byrne's Drug Store is a good place and enjoys the patronage of very particular people in every section. Why shouldn't it? Our stock is complete. The qualities are highest and the prices absolutely the lowest consistent with the quality sold. 128 Broadway.

NEW HONEY.

Garrettson & Co. are now showing in their window a new lot of pure honey in one pound screw top jars, which is the best we have ever seen. Either strained or with the comb, at 25c. per jar. Try some with your cakes tomorrow.

PERHAPS A NEW SUIT

For the trip you contemplate the last of the month to spend Thanksgiving with friends or relatives. Now is the time to begin making your selection of goods and of giving your order to the tailor who will have your suit ready on time. Fred Lundholm, The Fashionable Tailor, 3 Broadway.

DOWN IN A COAL MINE

Good qualities are easily determined from the poor. The solid chunks that are free from slate is the coal that brings the biggest prices the coal that gives you a satisfaction for your money. "Jeddo Coal" is a carefully selected clean coal of "a number one" burning qualities. Pimlicoe & Manchester Co. Phone 144.

FOR AFTERNOON TEAS.

The C. Tisdall Co.'s store is well able to supply you with the many dainty things in the cracker line with olives, fine cheese etc. for the afternoon affair at your home. Many people have tried the Ceylon Tea—"Kandy Tea" by name on such occasions and today use same in preference to any other tea. Phones 378-379.

DO YOU SUFFER

From tired feet and do your arches pain a bit? The T. Mumford Seabury Co., 214 Thames St. carry a regular stock of arch supports. Thought you might like to know that they did. This concern also has "arch support shoes" for men and women. Physicians prescriptions filled for "arch supports" here also.

DON'T THROW AWAY

Your shoes but take them to the Boston Shoe Repairing Co. when they need repairing. With the machinery we can repair them almost while you wait—but perhaps not quite so fast as that particularly if you are in a hurry. Men's Shoes "sewed on," $1.00 a pair. Ladies' shoes "sewed on" 75c a pair. 110 Broadway.

ROBES AND BLANKETS.

The horse needs a blanket for the winter, and no doubt you were thinking about "lap robes." Recently this store received a large consignment of robes and blankets and the man who makes a selection from the stock displayed here will be glad he came to see what sort of "Robes and Blankets" Henry Biesel & Son carry in their store. Prices reasonable.

HAVING TROUBLE

With your heating apparatus? Better get in touch with Philip F. Conroy, 181 Thames who employs competent men for this kind of work. No time like the present.

IT IS AN EASY MATTER

To fill your shelves with canned goods of any description and when a customer gives an order for a can of vegetables or fruits give them any old kind. However the canned goods for sale at A. R. O'Hanley's Grocery Store, 642 Thames are of the first quality the celebrated "Nectar Brand." There's no better.

YOU WALK UP ONE FLIGHT

And turn to the right you are in the tailoring establishment of E. Boudreau & Son—Sherman Bldg., 140½ Thames St. Things are nicely arranged here and the light is all that could be expected—so easy in fact to make your selections of materials for the gown, suit or coat desired.

JUST TELEPHONE 614

For your fish order any day in the week and you will be sure of getting the best there is to be had in town. This phone call 614 is The Broadway Cash Fish Market and customers of this store realize what it is to be able to buy fish fresh. Twice each day fresh fish are delivered to this store from our own traps.

WILMARTH & CO.

Are "busy bees" and no mistake about it. There is a great deal of work that this concern engages in that the public does not know of. Did you know that if you wanted a beautiful sign or a scene painted that it is done at their shop? Of course everyone knows of the "awnings" and some other time I will tell you of another little matter concerning this concern that will interest you. I am sure.

CAN'T GET UP MORNINGS.

Only trouble is I oversleep and someone forgets to call me. You have heard this story before but seems to me an alarm clock would be a valuable friend for such a man. S. W. Coggeshall, 201 Thames St. has a line of alarm clocks from which a selection for your particular use would be easy.

THE UNDER FEED WAY.

Underfeed heating is irrevocably associated with the cheerful proclamation "Saves one-half to Two-thirds of coal bills." It is the furnace which soon pays for itself for it saves you money on fuel. The wonderful success of the "Underfeed Furnace" has been repeated in the Underfeed Steam and Hot Water Boilers. Lincoln Hammatt. Phone 348.

WHEN A MAN IS MAKING

Alterations at his home he sometimes has some ideas he wishes carried out as to the panel work in the different rooms. Sometimes it is only one room. With up-to-date machinery the shop of Robert W. Curry 31-41 Chapel St. is well equipped to handle work in this line. A great deal of work of this kind has been done right in our city by Mr. Curry.

ALL THE CHOCOLATES

made by Simon Koschny the Vienna Confectioner of 232 Thames St. are made of Walter Baker's chocolate covering. The inspectors found this establishment epic and span and they will always find it so. Goods made here are the best in quality and from the pure ingredients. Try a pound of Koschny's chocolates.

CAUTION.

Germs of every known disease have been found on cake-soap.

Purolite Toilet Soap Powder avoids the use of dirty, slimy soap.

"SOAP-OZE-YOU-TRY-IT."

For Sale by all druggists.

SNAPPY CLOTHES.

You drop into a clothing store for a suit of clothes perhaps to buy and maybe just to look around. When you try on a suit of clothes carried by "Bill Goodman" you will pronounce and being the suit that you have been looking for. It fits, it has some snap to it. That's what you've been looking for and they are here for you in all colors.

QUALITY IS EVERYTHING.

Especially when planning for Thanksgiving which is quite a distance off. The dinner that day must be of the best; arrangements have been made for choice native turkeys, chickens and ducks and this store will be ready to supply you with the best in this line when the time draws around. F. B. Coggeshall. Phone 163.

THIS IS A BUSY TIME

Of the year but Barker Bros. & Co. have plenty of competent help, workmen who are expert in their line and your plumbing, heating or electrical work will be promptly attended to if you but let them know your desires. The telephone number at the office of this concern, 138 Broadway, is 215.

"SUCH BEAUTIFUL THINGS"

From which to choose", said a lady at Herrmann's Jewelry Establishment the other day. This lady was making a selection of silverware to adorn her Thanksgiving Day table. It is needless to state that she was pleased in her purchase.

SOME PEOPLE NEVER HAVE

Ideas of their own regarding what they want to eat. This is a natural condition when one has to order day in and day out, and try to get a variety. A visit to F. B. Coggeshall's Market will help your ideas, and whet your appetite.

WHEN YOU GO

To see your best girl whatever the evening of the week it may be drop in to Nathan David's Confectionery Store, "The Broadway Spa" at the corner of Broadway and Farewell street and buy a box of Utopian Chocolates. The treat will cost you 60c for a pound but you will not regret it. Try it next time.

JUST TAKE A WHIFF

Of the smoke from the "El Edo" cigar. If you are a lover of good tobacco you'll know that the "El Edo cigar is as fragrant as the finest. And the taste is just as good. Smoke one and tell us what you think of it. We don't think you'll know that the "El Edo" cigar is splendid smoke. Six for 25c. W. T. Rutherford, 254 Thames St.

ARE YOUR EYES ALRIGHT?

Of course you see well but do you have any trouble with your eyes? Do they tire at night when you are reading the paper or water a bit? You know they are not right if such is the case. Better see the man who can help you—who charges nothing for examination. F. W. Putman, Optometrist, 118 Spring St.

LADIES' SUITS AND GARMENTS.

There are many folks in town and vicinity who are not aware that ladies' suits and garments are made at this store. There is no one who knows everything and to those who are not aware of this fact this reference will no doubt be of interest to. In the making of ladies' garments Neil McLennan, 114 Broadway, has the reputation of promptness, expert workmanship and satisfactory fit.

ACCURACY MEANS EVERYTHING.

In a watch it means a great deal. Why not have a watch that will accurately acquaint you of the time of day—that's what you carry one for. W. E. Glazier carries the Hamilton, South Bend and other accurate makes of time-keepers in stock at his store 96 Spring St. Buy a good time keeper you won't be sorry.

MOST EVERY WEEK

You have laundry work which someone in the laundry business must do for you, collars, cuffs, shirt waists, etc. The Bellevue Laundry today with the best of modern machinery are satisfying their patrons as never before. People are congratulating this concern on the beautiful laundry work they do. Telephone 393 and their team will call.

THERE'S MUSIC IN THE AIR

And instruments bought of "The House of Barney," are making it in numberless homes of Newport and vicinity. From the line of pianos which include the Steinway, Jewett, Hume, Woodbury, Berkshire and Curtis and all of the makes of Planola Pianos a selection of the proper piano for your home is an easy problem at this up-to-date business house. Lovers of pianos should visit this store often.

YOU HAVE A FRIEND

Or a relative perhaps who has a birthday soon and you want to get them a present perhaps it was something in jewelry you had in mind. If you step into Rueckert, The Jeweler's Store any day at 190 Thames St. no doubt you will find a suitable remembrance for such an occasion. The price will interest you too.

"THAT OVERCOAT FITS FINE"

Said a gentleman the other day at Anthony M Maroldo's tailor establishment, 306 Thames St. "I am so well satisfied with it that you may make me a suit of clothes from this piece of blue serge cloth." So it goes men who are satisfied with the fit of the garment are satisfied in more ways than one. How about your fall and winter suit or overcoat, Mr. Man?

AN ATHLETIC SWEATER JACKET

Is a warm friend to have these chilly days. Any special color you would like or combination of colors can be made for you at short notice. This store is headquarters for goods in the athletic line. A. C. Landers & Son, 167 Thames St.

A WATERPROOF SHOE FOR MEN.

When a man buys a waterproof he likes to get what he is paying for. M. F. Carrellas the shoe-man of 152 Broadway has a waterproof shoe that sells for $3 a pair that can't be beat. You can have either a russet or a black and this shoe will shed water like a duck's back.

EVERY FACE IS ATTRACTIVE

In some respect. It is our business to discern the attractive feature and to bring it out in our photographs. If your photographs heretofore have not proven satisfactory a sitting at this studio will be a move that will produce a photograph that will satisfy you. This is not an exorbitantly high-priced studio. Prices for work are very reasonable. The Ernst Portrait Studio, 136 Bellevue avenue.

WHEN YOU MAKE YOUR OWN

Ice cream at home and folks do, it tastes pretty good—you make it in small quantities however. Did you ever stop to think of the man who makes ice cream day in and day out? He has to have things just right and this is particularly true of Tasso Bros who have an excellent plant for the manufacture of ice cream.

ANYTHING IN CUTLERY.

A pocket knife or a pair of scissors perhaps? Ever since the case in the front of this store was cleaned out sometime ago by someone in the stillness of the night, we have sold more knives than ever before. Jinther strange living. Hunters will find the requisites for their trip here. J. M. K. Southwick, 185 Thames St.

BON TON MILLINERY.

Original Paris Model Hats,

Correct copies, also clever adaptations. All are particularly interesting and instructive to the woman who wants her head well dressed, showing just what is being worn in Paris and what will be the vogue in New York.

NO STORE CAN MATCH OUR STYLES.
NO STORE WILL MATCH OUR PRICES.

233 Thames St. Phone 627

In First Cost and After Cost, the Most Economical Delivery Car Made.

20 H. P. 2-cylinder opposed motor, internal dog transmission with master clutch system, big wheels, large body space. Complete equipment.

$825 "INTERNATIONAL" $825

If you are one of those business men who have felt that the low-priced delivery car was too much in the experimental stage for a strictly business consideration, you will now find yourself eligible to ownership of the $825 INTERNATIONAL. In first cost; in its unlimited guarantee and in assured economy it makes a power delivery wagon possible to scores who have not dared consider it before. You can buy an INTERNATIONAL with implicit confidence in its rock ribbed, life-long guarantee by manufacturers second to none in financial standing and liberal dealing policies.

We are ready to prove the worth and economy of this wagon with any demonstration you may suggest.

Manufactured by the International Harvester Co. Sold by

THE GEO. A. WEAVER CO.

Did You Buy a Kodak This Summer

Then stop in and get some points on portraiture, pictures by flash lights, etc., and enlargements.

Ask for booklet "At Home With the Kodak."

Haven't you a Kodak? Why, then come in and talk it over with us. We can show you a Kodak for every purse.

KODAKS $10 to $35. BROWNIES $1 to $12. Pyrography and Brass work at reduced prices.

GEO. H. CHASE, - 33-35 Broadway. - Phone 644

"WHITE TOP" ASBESTOS ROOFING

CAN BE LAID---Over old metal or shingle roofs.

ANOTHER STRONG POINT---It is absolutely fireproof.

NO BETTER WEATHER-PROOF MATERIAL.

S. W. COGGESHALL, - 201 THAMES ST.

FALL BULBS.

Hyacinths, Narcissus, Tulips, Crocus, Scillas, Snowdrops, Freesias, Oxalis, Daffodils, Lilies.

Our own importation—direct from Holland.

WM. B. SCOTT & CO., 8-10 BROADWAY.

POWELL'S COLD CREAM.

Prepared with the utmost care from the purest materials.

An ideal Toilet Cream for chapped hands and face and all redness and roughness of the skin. Excellent for massage and its daily use will prevent the formation of lines and wrinkles.

Will not grow hair. Never becomes rancid.

See our window. Ask for a free sample.

15c 25c 40c

"It Pays to Trade at Powell's."

The Frank L. Powell Pharmacy,

270 Thames Street.

Phone 103.

NEW YORK LETTER.

Bankers' Special Trains Will Represent Two Billions of Wealth.

A Unique Migratory Factory—Enterprising Horse Thieves—Marriage Brokerage.

[Correspondence of The News.]

NEW YORK, Nov. 7.—A new record in transportation will be set next week when the richest train in the history of this country, or rather five of them each made up of nine cars new from the shops, pull out from this city carrying 1,000 bankers and guests to the thirty-sixth convention of the American Bankers' Association to be held in New Orleans. At the same time similar trains will leave from many other cities throughout the country. These trains will be the richest in more senses than one. The wealth which will be represented by their passengers at a conservative estimate will amount to more than $2,000,000,000. In richness of equipment they will far surpass anything ever attempted in the line of luxurious travel. Practically every feature of the most modern hotel will be present. There will be barber shops and baths, valets and maids, stenographic, telephone and telegraphic service, and of course tickers, which will not only keep the travelers in touch with the financial world but carry the returns from football games and news of the world in general. Banquets and entertainments and concerts will be features and the train will be equipped with pianos and talking machines.

In spite of the luxurious appointments the trip is by no means a pleasure jaunt since the convention will devote itself to one of the most important subjects before the country today, that is, the most desirable reform of the country's banking system for the purpose of providing a more elastic currency in the place of the present panic-breeding system. This is to be the only subject considered by the convention and it will be discussed from all angles by expert authorities from all parts of the country. According to the statement made at the headquarters of the Bankers' Association here, its members are anxious to bring about an improvement in the country's banking system that will make it more useful to the general body of customers and, from the interest which business men all over the country are taking in this matter, it is likely that the deliberations at New Orleans will be closely watched. After the convention many of the bankers will visit the Panama canal on four brand new steamships. Altogether it is not likely that such an example of luxurious travel will be seen for some time to come.

That the residents of New York are rapidly developing into a new species of human beings equipped with metal lungs is the startling statement just made by experts on air and sanitation. More than 300 tons of pulverized steel and iron, they assert, is ground off every month by the swiftly moving vehicles of transportation and by iron workers, the greater part of which is drawn into the lungs of the city's inhabitants to remain there permanently. Investigation shows that the elevated railroads and the subways wear away iron at the enormous rate of nearly two tons a mile a month. The trolleys chip off steel and iron at the rate of about one ton for every 10 miles of road, the citizens, through the wear and tear on their shoes leave nearly 20 tons of metal in the streets, while the 100,000 horses which it is figured are at work daily lose about 50 tons from their 400,000 shoes that are pounding and scraping on the pavement all day long. More than 50,000 wagons and private vehicles, having 200,000 iron-tired wheels add about five tons to the dust storm, while the workings of the iron foundries all around the city will contribute about 25 tons more. Twenty tons is contributed to this cloud of metallic dust by the 21,000,000 nails which wear out every month in the heels of the shoes worn by Father Knickerbocker's family. At present, therefore, New Yorkers are taking into their lungs nearly 4,000 tons of metal annually, and rapidly developing a breathing apparatus which is actually steel-lined.

New Yorkers this week have been staring curiously at the first migratory factory which has ever been seen here, or for that matter anywhere else in this country which at present is anchored in the bay having just arrived from eastern waters. This unique plant is a floating fish oil factory, the only one of its kind in the world and represents an investment of nearly $1,000,000. Its existence is due to the belief of one man that it is more economical to move the plant to the raw product than to bring the raw product to the plant, at least in this particular field. Accordingly, instead of erecting a factory on land for the reduction of fish to oil and fish scrap, a sea-going factory was built which follows the fish up and down the coast.

The novel factory which steams under its own power is equipped with immense screw presses, great steam cooking vats and on each side a huge vertical conveyor to scoop the fish out of the holds of the fishing steamers to the traveling belt that takes them on until the process is completed. All the machinery is operated by electricity, furnished by three generators. There are tanks on board that will hold 750,000 gallons of fish oil. The hold will accommodate 4,000 barrels of fish awaiting treatment, and the plant will care for 10,000 barrels of fish in a day. So far this strange factory, which pays no rent, has proved a great success.

While horse thieves now are generally supposed to live only in fiction and the early history of the West, the fact has just been brought to light here that New York is the greatest centre of horse stealing that the country has known. So active are the horse thieves here and so common the thefts that there is angry talk of a return to the punishment which was meted out in the Western states for this offense half a century ago. Not only are horses taken in broad daylight but also the vehicles to which they are attached. There are apparently organized bands of horse and wagon stealers and there seems to be little risk once this property comes into their possession. One local grocer has had horses and wagons stolen eight times within the last few months involving in each case a loss of from $100 to $500. Recently a horse fastened in front of a store in a crowded street was taken by a thief who simply led him for a few blocks before making off in sight of hundreds of persons. There is little difficulty in disposing of the horses and wagons, most of them being driven either to New Jersey or Long Island. There the wagons are re-painted and, while the horses are disguised preparatory to their disposal. So cleverly is this work done that one owner recently actually purchased a horse and wagon which had been stolen from him. The horses had been cleverly dyed, but certain peculiarities led to a closer investigation which showed that the purchaser had re-bought his own property. The irate owner and purchaser is now attempting to organize vigilance committees.

That even marriage has been commercialized here and made the basis of a profitable, if novel business was brought to light this week as a result of a queer suit arising from the desire of an anxious couple to be united without delay. In Jersey City, which is the Gretna Green of Manhattan, there are it seems a number of persons who make a business of making marriage easy. All of them are ready to lead couples who wish to be married to the nearest alderman or other official empowered to perform the marriage ceremony. For such service they are accustomed to receive one half of the fee which the bridegroom chooses to give which proves a very profitable source of income. Recently, however, an anxious couple were unfortunate enough to become separated in the City Hall, the groom-to-be falling into the hands of one "marriage made easy" broker and the bride into the hands of a rival. As a result each broker refused to allow his client to be married by the official of his rival, resulting in complications which led to all sorts of charges and counter-charges and culminated in a suit for damages. So far as can be discovered the only charge against either agent is the larceny of a wedding, as a charge of kidnapping is out of the question. But the unique business of marriage brokerage is likely to suffer something of a collapse.

LONGACRE.

MIDDLETOWN.

[Regular correspondence of The News.]

The November meeting of the public school committee was held at the town hall Tuesday evening. The committee is planning to relieve, if possible, the congestion in the Witherbee school by sending some of the children to the Wyatt or Paradise if it is found that the children live reasonably near these districts. The Witherbee registers 38, which is the average number attending. It has, however, a seating capacity of but 35. Last year the school registered 44. The winter hours of closing the schools, 3:30 instead of 4, went into effect today.

The Women's Foreign Missionary Society held its monthly meeting at the parlors of the Methodist Episcopal Church Tuesday. In the absence of the president, Mrs. Frederick Smith, the vice president, Miss. Ellen Smith, presided. The program was conducted by the chairman of the program committee, Mrs. Edward E. Wells, and included music, the reading of the missionary leaflets, "The Lizard's Chirp" from The Woman's Missionary Friend, by Mrs. Wells; "The Bible Woman and her Idol," Mrs. Ida Brown; "The Converted Brahmin," Mrs. E. A. Peckham; "Hindu Plant and Animal Worship," Mrs. Isaac Peabody, and the study of the many religions which go to make up Hinduism. The December subject will be Buddhism. The proceeds of the recent entertainment given by this society, $26, will be presented to the state society as a thank offering for special work.

A taxicab from the Newport Engineering Works was badly stalled in the ditch on Peckham avenue Tuesday, while going for voters to carry to the polls. The machine skidded near the home of Joseph F. Albro and went into a bad place at the side of the road. After working for two hours the chauffeur was finally assisted by Mr. Arthur Sisson and a pair of horses.

Mr. Elisha Clarke Peckham, Middletown's oldest citizen, who will be 88 this month, cast his vote as usual Tuesday.

Mrs. Christiana Sisson, who has been ill the past two month at the home of her daughter, Mrs. Ida Calvert, is slowly gaining.

The John Souza family, who have lived for a long period of years at the old Isaac Sherman farm on Third Beach road, have recently sold all their effects, both indoor and out, and will leave Monday for California. Mr. Souza has been recommended to try a warmer climate by his physician, owing to ill health.

WONDERFUL MACHINES USED IN THE CENSUS.

The United States Census bureau is now engaged in digesting the returns of the Thirteenth census, taken last year. In doing so it is using some of the most remarkable machines in existence. One of them is known as a tabulating machine. It will write down a dozen or more facts a day about each one of thousands of persons. The census office has a card that represents you. This card tells whether you are male or female, married or single, native or naturalized. There are many other things that must be told about you if the census is to be complete, and the card is punched so as to tell all of them.

One of these days you—that is, your card—will be fed through the tabulating machine at the census office, along with thousands of others. The machine will make no mistake in its work of keeping tally on you. If your card hasn't exactly the right number of holes punched in it to tell the machine just what it wants to know about you, it will shut down and refuse to work again until your card is taken out for correction.

Every one of the holes that tells the machine the things it wants to know will serve as an opening for a blunt needle to pass through. When the needle passes through it comes into contact with a cup of mercury, thus closing an electric circuit which causes the facts about you to be tabulated. That is how you are being counted at the census office, and the whole story of the census bureau is most interesting.

AUTOMOBILES IN THE ARMY.

[Joe Mitchell Chapple, in National Magazine.]

Dashing down the avenue in Washington a squad of artillery army mules made a picturesque procession. A retired army officer who was looking on called attention to the fact, in a pathetic, reminiscent way, that in a few years the army mules would be no more.

"No more, I said," he fairly chuckled. "Those confounded automobiles are supplanting everything that has legs. They'll soon be having a cavalry squad of goggled cyclists and heavy artillery astride automobiles. There's no telling where this thing will stop.

"What a picture it would be to see a military parade, with the cavalry dashing by with a honk-honk and the gatling guns astride a red-devil racer, while the brass band was stowed away in a sight-seeing automobile, trying to preserve the dignity of Barnum's early processions. Then fancy the bespectacled orderlies scouting up and down the line—not on prancing chargers, no, sir—but in scooting airships, flying their signals amid the dazzling whirl of propellers.

"Yes," concluded the old veteran, tugging at his goatee, "you may as well go on and dream things, for you can't tell what will happen in these crazy days. Every one's daft, sir, except my few old cronies, and even they're beginning to act strange."

ROYAL BAKING-POWDER

Absolutely Pure

Makes Home Baking Easy

No other aid to the housewife is so great, no other agent so useful and certain in making delicious, wholesome foods

The only Baking Powder made from Royal Grape Cream of Tartar

No Alum No Lime Phosphates

GUARDED TREASURE.

[Cora A. Matson Dolson.]

The gentle woman raised the lid
Of chest in attic chamber hid;
"Here are my children's books," said she,
"I keep them safe with lock and key.
My children all are from me gone
To homes and pathways of their own;
Yet here the little picture books
They used to read in window nooks,
Before the sun went down the west,
And brought their time to be undressed.
They have the new books now-a-days,
And need not these for blame or praise;
So here I keep each memory,
And guard it with fidelity."

I thought how differently we look,
In our home, on an old-time book;
The years that cross it bring its worth
Anew to each fresh soul of earth;
I need but close my eyes to feel
A long-lost presence near me steal,
And hear my mother read to me
The story of sweet Hannah Lee
From this small volume, quaint and brown,
Through generations handed down.

The Pilgrim's Progress, bound in blue
We children journeyed through and through;
It was the same my father read
By his own boyhood's hearth, he said;
Yet Laura, twentieth century child,
Whose fancy rambles free and wild,
But yesterday, on hassock low,
Was reading from those volumes two.

At close of chilly autumn days,
Beside the kitchen hearth to read
The volumes that I know so well,
The room filled with the warm, fresh smell
Of kindlings drying to the need
Of morrow's early breakfast blaze,
My darling and my darling's child
This same charmed pastime shall not miss—
'Tis sacred as the good-night kiss,
The book that mother loved, to them
Is fair possession as the gem
Grandmother kept to pin the lace
In folds below her girlish face;
And small hands hold in loyalty
The books that heirlooms were to me.

FANCIES.

"What do you think is the most difficult thing to learn about running an automobile?"

"How to sell it."

She—And so you are going to be my son-in-law.

He—By Jove! I hadn't thought of that.—[The Tatler

"That egotistical party makes a god of money."

"Yes. His religion is a sort of I-dollartry."—[Washington Star.

First Turkey—What is a good motto for Thanksgiving?

Second Turkey—Stuff not, that ye be not stuffed.—[Philadelphia Record.

"Wise men make proverbs and fools quote them," observed A.

"That's so," agrees B. "By the way, who was the author of that one?"—[Cleveland Plain Dealer.

Mrs. Naggit (who has been talking for 15 minutes)—And then, judge, I gave my husband a piece of my mind.

Magistrate—Judging from your talk, I think you gave it all to him."

Talkative Passenger (trying to get into conversation)—I see—er—you've lost your arm.

Gentleman (trying to read)—So I have. How careless of me!—[The Tatler.

"I simply detest that Miss Gabble," remarked Mrs. Blunderby to her caller. "She is nothing but a scandal mongrel, and I'm sure, my dear, you will collaborate my statement."—[Boston Transcript.

Maud—I'm told I get my good looks from my mother.

Ethel—I wouldn't repeat that if I were you.

Maud—Why not?

Ethel—People will think your mother was stingy.—[Boston Transcript.

"I'm writin' a letter to Lillie Smith, mother."

"But, my dear, you don't know how to write."

"That doesn't matter. She doesn't know how to read."—[Life.

CUPID MAKES A "WELCH-RABBIT."

"My grandfather married a fox, my father a canary and my brother a parrott, but I'll go them one better," says John R. Welch, who wedded Miss Eleanor Rabbit in Ansonia, Conn.

In 1833 Michael Welch married Mary Fox at Feakle, County Clare, Ireland. Twenty-five years afterward his son Peter led Alice Canary to the altar in New Haven. Richard, eldest son of Peter, last year found his bride in Miss Edna Parrott, and John, next in age, will contribute to the list with "Welch-Rabbit," as he puts it.

The matrimonial records of Ansonia for the last two years show that Miss Beatrice Wyre was married to David Pole; Miss Edith B. Partridge to William Bush; Miss Alberta Bunyon to George Foote; Miss Grace L. Waters to Harold Fish; Miss Elsie Lyons to Edward Woods; Miss Emma Cook to R. E. Householder; Miss Gladys Stone to Jacob Wall; Miss Mary G. Locke to Walter Dore and Miss Agnes Wolfe to Samuel Beaver. In Derby recently Walter Graves married Miss Anita Coffin.

Shoes for Fall.

High cutshoes, correct in style and fit, for fall wear.

—AT—

The T. Mumford Seabury Co's.

Violets are now in season,

Can be had at all times of

OSCAR SCHULTZ,

18 Broadway. Tel. 816.

FULL LIST OF
VILLAS AND COTTAGES
SEASON OF 1911.
FREDERICK H. PAINE,
10 Catherine Street.
A rare opportunity to buy cheap, a large dwelling in best part of winter-summer section. Rooms in suites and four bath rooms—attractive outlook.

THE DEMAND FOR COAL
is bound to be great the very first cold snap that strikes us. If you have not ordered your winter's supply—don't be caught in the rush, but order now.

OUR COAL IS CLEAN
And it burns evenly, leaving very few cinders. You always get the most heat from our coal, and consequently your coal bill is not so large.

Gardiner S. Perry,
64 Broadway.

RHUDDLANS
On-the-Cliffs.
Furnished Cottages.
Terms reasonable.
Apply to all Brokers.

I now have a choice selection of

Watches, Brooches, Scarf Pins, Signet Rings, Cuff Buttons, Etc.,

For you to select from for a Christmas present to a friend.

—AT—

GLAZIER'S, 96 Spring Street

PICTURES REFRAMED.
Old Frames Re-Gilded.
FINE IMPORTED PRINTS.

WISEMAN,
112 BELLEVUE AVENUE.

MILLINERY.

The Latest Patterns —IN— Hats, Frames, Ornaments and Millinery Novelties.

C. A. KIRBY - 96 BROADWAY.

MRS. E. S. HOLMES,
Hairdressing, Shampooing, Scalp Treatment. Hair work a specialty.
Combings made into switches and puffs.
199 Spring St. Opp. Cong. Church. Phone 824.

The Very Latest.

So many new goods are pouring into the store just now that it is almost impossible to tell of them all. We only mention a few of the very latest arrivals that we know will be interesting to all.

Frills and Side Effects.

The very latest in neckwear and a style that has taken the country by storm. We have just opened the snappiest line you can imagine in dainty pleated frills of every size and kind. Single, double and triple ruffles in lawn and net trimmed with fine laces. Some have attached collars. The entire line is priced at

25c and 50c.

Velvet and Suede.

Suede and Velvet Bags in the latest shapes and colors. Some beautiful styles in black, tan, brown, grey and purple at

$1.00, $1.50 and $2.00.

Suede and Velvet Belts in all the new shades at

25c each.

Velvet Bows.

Both large and small in black and colors. Just the thing for the Tailor-Made Waists at

25c each.

New Waists.

The demand for side frills is shown in our new Waists just opened. Dainty lingerie styles with side frills and fine embroidery at

98c each.

Fancy Petticoats.

We are showing a tremendous line of Black Skirts this season in every conceivable style. One style that is meeting with great success is a fine sateen skirt with accordion accordion ruffle of black and white polka dots at

98c.

This is only one of dozens of novelties now being shown.

Merode Underwear.

Every weight and style. Vests, Pants, Union Suits, etc, from

50c per garment up.

Blankets and Comforters.

A new line of Comforters filled with clean white cotton and covered with silkaline in pretty light patterns, all colors at

98c each.

Heavier Comforters in cotton in new designs at

$2.00 each.

Fine Down Comforters, sateen covered in beautiful styles from

$5.00 up.

Everything in Blankets in cotton and wool,

98c to $5.00 per pair.

WM. B. SHERMAN, JR.,
145 Thames Street.
Telephone [illegible].

—STOP—
KNOCKING AND KICKING
BY AVOIDING
THAT PARTICULAR TROUBLE
DO IT NOW! TELEPHONE [illegible]
THE BELLEVUE LAUNDRY
WILL MAKE YOU AND YOUR LINEN
LOOK AND FEEL BETTER.

GROCERIES AND PROVISIONS.

NOW IS THE TIME TO BUY

Potatoes - - -	$1.00 bu.
Sweet Potatoes -	10 lbs for 25c
Spiced Cured Corn Beef -	8c lb
Sweet Cider - - - -	25c gal
Sauer Kraut - - - -	10c qt

W. C. Scott, PHONE 5

GROCERIES AND PROVISIONS.

NEW GOODS.

Dayton Mills Self-Raising Buckwheat.

Aunt Maria's Pancake Flour.

Absolutely Pure Maple Syrup in glass and tins.

T. FRED KAULL,
391-393 Thames St.
Tel. 476.

New Hickory Nuts,
New Table Raisins,
New Figs,
Fresh Smoked Thick Halibut.

Charles A. Manchester,
BROADWAY.

While the promptness of customers in availing themselves of our
CLOSING OUT SALE
Of Pure Wines and Liquors, may cause a little delay, we beg to advise that all orders are being filled and delivered, each in its turn, as promptly as is consistent with good management.
25 B'dway, [illegible] 11 Spring St.

EVERY TIME YOU STOP

To change your near sight glasses to put on the pair to see at a distance you inconvenience yourself unnecessarily!

The better and convenient way is to wear glasses fitted with Kryptok Invisible Bifocal Lenses, the Near and Far Lense in ONE with no dividing lines!

Can we furnish you with a pair?

L. N. VAUGHAN,
Manufacturing Optician.
184 BROADWAY.

Telephone Connections With the Daily News.

In order to better accommodate the increased and constantly increasing use of the public telephone, the Daily News has added another wire to its editorial and reportorial rooms. The numbers for that floor will be 782 or 783. The lines are keyed so that if one is busy the other may be used. In calling the Daily News Office on matter connected with the editorial or reportorial departments, callers will please use one of these numbers. If on business telephones 17 or 9906 should be used.

Qualifications That Attract

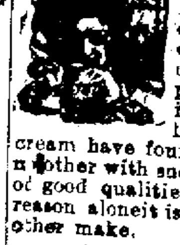

In the case of Koschny's ice cream are founded upon superiority in flavor, purity and genuine excellence. Lovers of good ice cream have found that there is no other with such a combination of good qualities, and for that reason alone it is preferred to any other make.

S. KOSCHNY
Manufacturing Confectioner.
232 THAMES STREET.

GROCERIES AND PROVISIONS.

Native Cod,
Small Mackerel. New Smoked Halibut and Salmon.
Clams for Steaming
Small Half-shell Oysters and Little Neck Clams.
Easterbrooks's Celebrated Sugar Cured Finnan Haddie.

Broadway Cash Fish Market,
O. A. Easterbrooks, Prop'r.

Sweet Cider -	25c gal.
R. I. Greening Apples	30c pk.
Jamaica Oranges	30c doz.
California Oranges	40c doz.
Sweet Potatoes, 10 lbs. for	25c
Champion of England Peas, 2 cans	25c

J. H. BRIERLEY, 477 Thames St

FRESH
RUSSIAN CAVIAR,
PATE DE FOIE GRAS,
CRETE DE COQ, FINANCIERE,
GREEN TURTLE, ROGNONS,
—AT THE—
SEA SIDE MARKET.

NOTICE.

To conform with the general closing movement Thursday afternoons, we shall, during the winter close Thursday afternoons at one o'clock, instead of Saturday as heretofore

NEWPORT PAPER & GROCERY CO.
WHOLESALE DISTRIBUTOR
58 Bridge Street.

New Wall Paper

Our new line is now complete in all styles and grades. Chambrays, papers with cretonnes to match. Crown papers and cut out borders.

Special attention is called to our inexpensive chamber papers in florals and stripes.

JOSEPH [illegible],
66-72 Spring Street, [illegible]
[illegible]

NEWPORT DAILY NEWS,
Published every afternoon except Sundays and Holidays,
207 Thames Street, Newport R. I.
by
The T. T. Pitman Corporation.

Profits Shared with Employes

News $6.00 a year. 12 cents a week.
Journal and Weekly News $2 a year, Every Friday.

TELEPHONE CALLS.

Business Office, down stairs,	908
or if that is busy,	17
Editorial and Reportorial Rooms Upstairs,	782
or if that is busy,	783
Mr. Pitman's Residence, 18 High Street,	322

The Newport Journal contains the best matter in the Daily News each week and will be sent anywhere in the United States postage paid for two dollars a year in advance. Requests for change of address should give old address as well as new.

Yearly or Term Advertisers are limited to their immediate business, are guaranteed but five insertions in a week and are allowed fifty-two changes a year. Legal notices, auction sales, amusements, cards, wants and lost and found are not included in space contract.

Advertisers using both the daily and weekly papers gain the advantage of distinct classes of readers, no person reading both the daily and weekly. The Journal goes among people who read no other local paper.

NewportDailyNews

WEDNESDAY, NOVEMBER 8, 1911.

THE NEWS IN PROVIDENCE

The Daily News is on sale in Providence the evening of publication at Union Station.

A GOOD GOVERNOR.

Governor Pothier has the distinction of being the first man for more than 40 years to be elected a fourth time as chief executive of the State of Rhode Island. In his three terms as governor he has proved himself a faithful servant of the people, and especially during the past year has shown progressive tendencies and freedom from machine rule which has pleased the voters, so that his increased plurality was not unexpected. Not only has he acquitted himself well in the governor's chair, but by his determination he has led the Republican party to adopt new methods, stronger policies and cleaner politics, and the success of the party in Tuesday's election is due in a large measure to his strong personality, his unquestioned sincerity and his evident purpose to discharge the duties of his office honestly and fairly. Rhode Island can well afford to elect a man to a fourth term as governor if he is as good an official as Aram J. Pothier.

DANGEROUS TO STAY AT HOME.

One of the strange deductions to be made from accident insurance statistics is that it is more dangerous to stay at home than to walk about the streets or travel. This seems almost impossible, but the percentages reported by these companies show that nearly a quarter of all deaths due to accidents are classed among the "at home" cases, while pedestrians figure in only 18 per cent, automobiles cause 11 per cent, travel by street cars seven per cent, by steam roads four per cent and by steamboat only one per cent. There is cause for surprise in these statistics, as they show such a wide difference between various modes of conveyance. Hardly a single one of these items is placed on the list as the average person would put them according to his own ideas as the result of experience and observation. This is due largely in all probability to the fact that the most spectacular accidents are not always the most frequent and those which come under almost daily observation naturally impress the ordinary observer as the kind which occur most often.

Any one who walks about the streets day after day in the prosecution of his business, or even any one who goes about less frequently, is well aware of the dangers which beset the footsteps of all pedestrians. The probability is that most persons would place the percentage of accidents to that class far above that to those who stay at home, while they would differ greatly as to the comparative number caused by the various vehicles which traverse the public streets and claim many victims in the course of a single year. The general impression is that automobiles are responsible for more accidents than any other cause, and this opinion is justified by the insurance statistics, but it is probable that most persons would place the percentage much higher than it really is according to the figures given out. The same is true also in the main regarding trolley cars and steam cars, for it will be surprising to many to learn that the percentage of accidents by those vehicles is so small.

Perhaps most astonishing of all except the large number of accidents in the home is the small percentage of disasters on steamships. There is an impression quite common that travel in this way is far more dangerous than that by any conveyance on land. This opinion is the result of the great loss of life which in olden days attended transportation by water and a failure to appreciate the fact that great progress has been made in this respect in recent years, so that today it is safer to go on steamers than it is to ride on steam cars or street cars, or even to walk about the streets, while it is many fold more dangerous to remain in one's own home. There is in the minds of not a few a great fear of the water, and this has led them to look upon ocean and coast travel by steamboat as one of the most dangerous methods of transportation, while the statistics show that it is one of the safest. Incidental to this fear of travel by water is the dread of seasickness, and it is not unlikely that this has caused confusion in the minds of many and increased the belief that transportation by water is very dangerous.

It would be interesting to know the details included in the statement that nearly a quarter of all the accidents which occur are to be classed as among the "at home" cases, but these are not itemized in the statistics. Some kinds may readily be thought of, but it is difficult to understand how so large a percentage of cases can come under that general head in making up the figures. It is not very reassuring to be told that the home is one of the most dangerous places to be in, and it would seem to be almost necessary that an investigation be held to determine how the household can be made safer and freer from the danger of accidents. It may become necessary to have instruction given as to how to act while at home in order to be safe, how to manage the household so that danger will be minimized and what to do to prevent the large number of accidents which apparently threaten those who stay at home.

THE PALSIED RAILROADS.

Some of the financial news lately published falls far short of substantiating the complaints that business is bad, that corporations are the victims of persecution and that the railroads are in a struggle for existence. Certainly business—general and railroad—is not booming, but when it booms it runs ahead of the growth of population and wealth and the boom must be followed by a reaction while these are catching up. If population grows two per cent a year or less and wealth not much faster, how long can business of any sort grow 8, 10 or 15 per cent a year? After a short period of such expansion it must wait till other things have come up to it. It must mark time, but only because it has been ahead of the procession.

A compilation of railroad earnings for four years by the Bureau of Railroad News and Statistics starts with the declaration that the roads are "marking time on feet palsied by hostile regulation." On the contrary, they are marking time because they had been ahead of the rest of the country. This sme compilation says that the railroad earnings increased over nine per cent a year from 1903 to 1907 and less than nine per cent altogether in the four years 1907 to 1911. With population growing scarcely two per cent a year, one would suppose that a growth of 36 per cent in four years would be followed by several years of standing still, but the railroads have fared better than that; in the last four years their revenues increased more than eight per cent, while population increased less than eight per cent.

Of course expenses have increased, and since the panic of four years ago the railroads have not been particularly prosperous. Nor has anybody else. The railroad feet cannot have been palsied by hostile regulation when they move as fast as any other commercial feet. The year following the panic was a hard one for everybody. In the three years since 1908 the railroad earnings have increased in per cent, or more than five per cent a year, which is much faster than the growth of population or wealth.

Perhaps the fairest test of railroad prosperity is the ratio of operating expenses to revenue. Of course this must be taken in connection with some other things, because operating expenses might be cut very low, too low for the good of the property, in order to make a large showing of net revenue, but we have an increase of the operating revenue of 16 per cent in three years and of about 8½ per cent in four years. The operating expenses were 67.53 per cent of the operating revenue in the year 1906-7, which was one of uncommon prosperity to the railroads. It closed before even the approach of panic became very apparent. In the following year the revenues fell off more than expenses could be cut, so that the ratio of operating expenses to revenue rose to 69.67. In the fiscal year 1909 this percentage was reduced to 66.13; the net revenue was a larger proportion of the whole than it was in the record-breaking year. In 1910 the gross and the net revenues were larger than in 1907 and the ratio of expenses was only 65.27. For the year ending June 30, 1911, expenses increased faster than revenue, but gross and net earnings were larger than in the best previous year and the operating expenses were 68.62 per cent of the gross earnings, which is not so good as in 1907, but very near it. The net earnings per mile of line were larger in 1910 than in 1907, before the panic; in the latest year there was some falling off from the previous.

The railroads have complained that their small earnings impair their credit and they are not able to raise the capital they need. The New York Journal of Commerce shows that in 10 months of this year the railroads have raised $973,000,000 of new capital, which is at the annual rate of $1,167,000,000, more than the full estimate of their requirements, and the year has been undeniably dull on the stock exchange. Not much of this has been raised by selling shares, but the capital has been raised, nearly two thirds of it by sales of bonds and a good deal by the sale of notes. Altogether the indications are that the railroads are doing quite as well as any other form of business and are not "palsied by hostile regulation."

Boss Murphy of Tammany Hall is optimistic after election as well as before. In spite of the fact that the Democrats lost the Assembly, the board of aldermen and a large number of county offices, he says "The result of the election shows a decided drift to the Democracy and indicates that we shall enter the national fight of 1912 with unbroken ranks and the certainty of carrying New York state for the Democratic ticket." There's nothing like seeing the bright side of things.

The voters of Newport have declared at the polls that they wish liquor to be sold under the law of the state, with all the conditions and limitations of the statute. This, be it remembered, is not a declaration in favor of free rum. The law is plain as to the conditions under which the sale of liquor must be made and it rests upon the authorities to enforce those conditions. Whether or not this or any other city or town has a decent state of affairs regarding the sale and use of liquor depends upon the action of those responsible for the maintenance of the law.

Former President Eliot of Harvard has found a sport which he regards as more dangerous than football. This is more dangerous to the participants than prizefighting, but the worse sport, to his mind, is aviation. "People go to see men fly with the hope that they will see a fall and death. It is like the old gladiatorial combats." While there will undoubtedly be many who will disagree with Dr. Eliot regarding football, few will differ with him on the subject of aviation as a sport.

The voters of New York quite evidently did not like the way the Tammany leaders have conducted the lawmaking branch of the state government and legislated in the interests of the organization. They turned a large Democratic majority into an equally large Republican majority in the Assembly, and showed Boss Murphy that while he may run New York city he cannot run the state.

Boston failed to order the recall of Mayor Fitzgerald. A majority of something like 5,500 favored it, but this was 20,000 short of the vote necessary to compel the mayor to wage a contest for the retention of the office in the next city election.

Now let Newport's new legislative delegation endeavor to find some way of undoing the folly of having 10 such unequally divided voting districts as have been inflicted upon the city at such a cost of money and such inconvenience and annoyance.

According to the statement of Senator Brandegee of Connecticut, that the Panama canal will be completed and in operation by 1913, we have only a little more than a year to wait.

Probably no one expected Newport to vote for no license, but a decrease of 100 in the plurality in favor of the legalized sale of liquor is a step in the right direction.

Frothingham couldn't quite beat Foss in Massachusetts. A handicap of 55,000 was a little too much.

Senator-elect Beeckman showed his popularity in Newport by running considerably ahead of his ticket.

REVIVAL OF THE CRINOLINE.

[New York Tribune.]

There seems to be nothing to prevent a revival of the crinoline in this early part of the twentieth century, unless it is the superior common sense of the modern woman. The trend of fashion has been steadily in that direction for some time. From the period of the First Empire the modes progressed to the fichu and the quaintly decorated skirt of the 1830 gown. Only a few steps more would lead to the distended, flounced apparel depicted as early as 1840 by the painter Winterhalter, and some of these steps have already been taken.

Winterhalter painted many charming pictures of the English royal family and the Empress Eugenie and the ladies of her court in the days of the crinoline, from which it might be argued that this garment, now looked upon as the extreme of absurdity, was not really entirely devoid of artistic merit. But one encyclopaedia which condescends to notice this artist by a brief paragraph says his works were "elegant and idealized representations," lacking in "character and truth to nature." So it will be as well not to be led by them into any mistaken enthusiasm for the crinoline in real life.

One of the nearest approaches to the crinoline made by the present modes is to be seen in a dancing frock which any woman who has not become inordinately attached to the departing tube skirt might delight to wear. It has a plain skirt—narrow, but not painfully so—of white satin, on which are arranged five scanty flounces of white tulle of the most ethereal quality. The top flounce is about 18 inches deep, and the others possibly 12, but each of the four lower ones is overlapped by the one above, so that not more than six inches of it shows. The flounces are cut at the lower edge into wide, shallow scallops, which are finished with white satin. It is in this white satin finish more than in anything else that the influences of the historic crinoline may be seen, for it is not an ordinary, flat binding, but is swelled out with a thick cord. Slightly stiffened by the cord, the airy flounces stand out in a way that calls up vividly portraits one may have seen from the fifties or sixties. And yet there is a distinctly modern touch to the gown, as there always is in the revivals of past modes. The slender, straight silhouette which gives the youthful appearance a woman must have in these days is still there, in the satin foundation, and it is only thinly veiled by the mist of tulle.

FOR RENT---FURNISHED.

A small cottage in an excellent location. Apply to
RICHARD C. DERBY,
136 Bellevue Avenue.

H. L. MARSH CO
GRAIN, HAY and Feed.

A CHILD-MEMORY OF IDA LEWIS.

Kindness of the Heroine of Lime Rock Light to a Little Girl Never Forgotten.

Former Newporter Tells Story of Visit to Her Home and the Gift of a Beautiful Ring.

[Florence Scott Hurst, in Zion's Herald.]

To the pages of an old bound volume of Babyland, filled with loving memories and pencil scratches, still cling a few tiny fringed petals. Twenty-four years ago I placed them there, giving to the custody of the precious book a handful of bachelor's buttons from Ida Lewis's garden on Lime Rock. And now, while the papers of the nation are echoing once again the praises of the heroic life just ended, I am moved to add my little personal tribute in recognition of the tenderness of the large heart and the kindness of the strong hand of Ida Lewis.

In 1887 my father, Rev. O. W. Scott, was pastor of the Thames Street Methodist Episcopal Church of Newport, Rhode Island, and Miss Ida Lewis was a faithful member of the church and Sunday morning congregation. Frequently I saw her tall, straight, black-gowned figure move quietly up the aisle to her pew and my ready imagination added an almost visible atmosphere of glory which to my mind quite set her apart from the other members of the flock. And when it became my privilege, on one never-to-be-forgotten day, to go with my father to make a pastoral call upon the famous keeper of the light, I approached the momentous occasion in a state of acute happiness subdued only by an equal amount of awe.

I rather like to recall the serious-eyed, short-haired, thin little hero-worshiper that was I, on that faraway day when we climbed into the sail boat that was to take us to Lime Rock. It was indeed an Adventure—in capitals—to me. And the experience had a noble setting. A clear sky, a blue sea, a fine boat, a "spanking breeze," and a kind hearted "cap'n," made the trip all that could be desired.

Yet even my brave heart quailed a little at the eloquent welcome that we received as we approached and gained the island. The deep voice of a huge Newfoundland proclaimed our arrival, and the sharp barking of one or two small dogs accentuated the announcement as they trotted down to the water's edge to receive us. But in another instant Ida Lewis herself came from the white cottage to give us a cordial greeting. She led us into the room that held many of the trophies and medals now to become the valued property of the Newport Historical Society, and many curiosities brought from various parts of the world by her brother and others who followed the sea.

These things, which filled the crowded room, absorbed my attention while Miss Lewis talked with my father about her unusual life and interests. I was particularly fascinated by a snake which lay in a glittering coil about the legs of a table in one corner, and I drifted as far as possible from it in spite of the assurance that it was "stuffed." It seemed to me, also, that the dog who had followed us, and curled himself into a sleepy bunch had wicked designs upon me, and I kept an ever-watchful eye upon his apparently innocent slumber.

Possibly Miss Lewis noticed the little apprehension in my wandering glances; at any rate, she caught my eye, beckoned to me, and drew me close to her side. Very still and small I felt as her strong, capable arm held me; and then, scarcely pausing in her conversation, she drew from her fingers one of the many beautiful rings that sparkled there and placed it on my own lean hand. To say that it "wobbled" would be a mild description of a greatly exaggerated misfit, but adequate words are equally scarce to express the swelling of my heart in appreciation, gratitude, and pride as I tried to realize that the gift was truly for me.

It was a thin, broad circlet of gold in which, between two chased bars, were quaintly set an amethyst and two pearls. The ring was by far the most beautiful thing I had ever possessed, but even then it was what it has been ever since, a symbol of a more charming thing—the sympathy of an older heart with the soul of a child.

Probably shortly after this incident we left the lighthouse, for my only other distinct memory of the visit is that of the gathering of the handful of bachelor's buttons in the garden beside the path, where Miss Lewis's brother plucked the nodding blue and white blossoms for me.

These, perhaps, I may have allowed my father to carry, but to the ring I clung all the way home in the tossing boat, despite his kind offer of a "deep, safe pocket!"

He took this occasion to explain more clearly the significance of our visit to Ida Lewis, and why it should always be a memorable one to me. And indeed it was his kind, generous, simple interpretation that made that day valuable—as, today, it is his own magnetic personality that remains the strongest element in all my impressions of the famous people and places seen under his direction.

So for twenty-four years the golden circlet has bound one loyally to the woman who kept the symbol of life burning her heart as well as in the tower; and although the ring itself was recently taken by stealth with other "treasures upon earth," the kind impulse and action are still cherished "where thieves do not break through nor steal."

DICKENS CENTENARY PLANS.

A theatrical performance in celebration of the Dickens centenary has been planned by the joint British-American committee of the Charles Dickens Testimonial. The one hundredth anniversary of the novelist's birth is February 7, 1912. This centennial celebration is the outcome of the testimonial movement started a year ago through the sale of the Dickens stamp to create a fund to be distributed among his relatives. Interest in this project has led up to arrangements for the centennial performance, the proceeds of which will go to increase the fund for the Dickens heirs.

It is proposed to make the affair an appropriate recognition of the author's anniversary and a real testimonial to his lasting influence as a popular writer. The honorary committee comprises 225 residents of this country and Great Britain prominently identified with literature and art.

LIGHTHOUSE LAMPS.

[Scientific American.]

The use of electric lamps for lighthouses presents certain disadvantages. It is therefore with some interest that we follow the course of some experiments in France on the use of a new kind of incandescent light for lighthouse purposes. The lamp in question has a number of filaments mounted somewhat after the fashion of the fibers of an incandescent gas mantle. In this way a very strong light is secured which, moreover, has the desirable property of being uniform in all parts of the circumference. According to recent trials the new type of lamp gave 20 times as much light as a Welsbach burner and required very little attention. The lamp is particularly adapted for shore lighthouses which are easily placed in communication with electric light mains.

OLD CITY HALL NOVELTY SHOP

Headquarters for Playing Cards, Tally-cards, Place Cards, Bridge Whist Score Cards, Trump Indicators. We have just received a large assortment of novel Whist Prizes in China, Silver and Leather; also After-Dinner Favors a large variety. "Explosive Fruits and Bombs."

DANIEL E. SULLIVAN.
Telephone 665.

Newport Hospital.
(Legal Title) Incorporated 1873.
Cares for sick poor free of cost—maintains free district nursing throughout the city, making more than 6,000 visits annually in the homes of the poor.
Free eye and ear outpatient departments.
Private ward for paying patients.
Maternity ward and emergency ward for contagious diseases.
Under contract with the City of Newport cares for its sick and furnishes relief and nursing for advanced cases of tuberculosis.
During the last financial year $19,410.17 was expended for free treatment.
Donations are earnestly requested in order to maintain and increase the work of the hospital
Trustees.
President, William P. Buffum, Secretary, Harry G. Wilks; Lyman C. Josepha, William Paine Sheffield, Charles B. Lawton, George Peabody Wetmore, Peter King, French E Chadwick, James A. Swan, Bradford Norman, Hugh D. Auchincloss.
THOMAS B. CONGDON, Treasurer.
Aquidneck National Bank, Newport.

INSTRUCTION.

Mrs. T. W. Freeborne
228 SPRING STREET.
TEACHER OF PIANO.
Telephone 1537

CHOCOLATES,
BON BONS,
PLAIN and FANCY CAKES,
ICE CREAM and ICES,
SALTED NUTS,
BIRTHDAY CAKES,
FAVORS,
LACE DOILIES,
BOTTLED CREAM,
DRY-PACKED ICE CREAM
For customers where quality counts.
Hermann D. Frasch,
CONFECTIONER,
170 Thames Street.
Telephone 987.

PRICE OF COKE.

Prepared, delivered,
35 bushels - - - - $4.50
18 bushels - - - - 2.25
Common, delivered,
35 bushels - - - $3.50
18 bushels - - - - 1.75
Price at Works,
Prepared, - - 11c a bushel
Common - - - 9c a bushel

LAWTON'S LIVERY STABLE
—AND—
Carriage Repository.
Horses and Carriages of All Kinds by Day or Month.
Carriages and Wagons for Sale or to Let.
Touro and Spring Streets.

Raisin, Citron, Plain Pound Cake AND Fruit Cake.
LIBBY'S,
9 Broadway.

THE WEATHER.

BOSTON, Nov. 8.—Forecast for Boston and vicinity—Fair and colder tonight; Thursday unsettled, followed by rain; moderate, variable winds.

WEATHER CONDITIONS.

The weather is generally cloudy over a large portion of the country this morning, with rains in the Gulf states and local snows in the northwest. During the past 24 hours rain has also occurred along the northeastern border. The only extensive area of clear weather is in the southwest. The northern depression has continued its northeastward movement. In the districts between the Middle Atlantic coast and the Mississippi river the pressure is near the normal. A depression appears on the middle Gulf coast. The northwestern depression is central at Spokane, Wash. The temperature has fallen to near the normal in all of the eastern half of the country and risen to near the normal in the west. In Montana and the British Northwest, there is considerable pressure. In New York at 8 a. m. it was 48, Jacksonville 68, St. Louis 44, Chicago 38, St. Paul 38, Denver 36, San Francisco 54 and Portland, Oregon, 48.

J. W. Smith,
Forecast Official.

LOCAL CONDITIONS.

	8 h	12 h	2 h
Temperature	46	50	50
Barometer	29.78	Rising	29.83
Wind	W	W	W
Weather	Fair	Fair	Fair

MINIATURE CALENDAR.

Wednesday, November 8.
Sun rises 6 24, Sun sets 4 34.
Moon sets 5 59 p. m.
Length of day 10 hours 10 minutes.
Day's decrease 5 hours 01 minute.
High water 8 27 a. m., 9 05 p. m.

Thursday, November 9, 1911.
Sun rises 6 25, Sun sets 4 33.
Moon sets 6 57 p. m.
Day's length 10 hours 08 minutes.
Day's decrease 5 hours 03 minutes.
High water 9 18 a. m. 9 59 p. m.

Friday, November 10, 1911.
Sun rises 6 26, Sun sets 4 32.
Moon rises 3 05 p. m.
Day's length 10 hours 06 minutes.
Day's decrease 5 hours 05 minutes.
High water 10 13 a. m., 10 56 p. m.

Saturday, November 11, 1911.
Sun rises 6 28, Sun sets 4 30.
Moon rises 9 18 p. m.
Day's length 10 hours 02 minutes.
Day's decrease 5 hours 09 minutes.
High water 11 12 a. m., — — p. m.

Moon's Phases.

Last quarter, Nov. 13th, 2 16 a. m.
New Moon, Nov. 20th, 3 46 p. m.
First quarter Nov 28, 8:39.
Full oMon, Dec. 5th, 9 49 p. m.

NEW TODAY.

[Only first insertions listed here.]

	page
Carr's List	10
Business News	2
For Sale—Pullets	9
For Sale—Building	9
Wanted—Showcases	9
Lost—Scotch Terrier	9
Wanted—Chambework	9
Griffith—Sporting Goods	5
Providence Telephone Co.	7
To Let—Front Bed Room	9
For Sale—Steinway Piano	9
Wanted—Suits to Renovate	9
Farm Stock, etc., at Auction	10
Newport Coal Co.—Cut Prices	1
Auction—Household Furniture	10
To Grow Hair on a Bald Head	7
Strayed or Stolen—Fox Terrier	9
Household Furniture at Auction	10
Wanted—Young Woman in Office	9
Channing Guild—Dance Postponed	5

TO INSURE INSERTION ON THE DAY DESIRED, CHANGES OF ADVERTISEMENTS SHOULD BE SENT IN THE NIGHT BEFORE. ADVERTISERS ON YEARLY CONTRACTS ARE ALLOWED TO CHANGE MATTER ONCE A WEEK WITHOUT EXTRA CHARGE.

For Rent
COTTAGE on Gibbs Avenue, near Bliss Road.

HERBERT L. DYER,
AGENT.

THE LIVERPOOL & LONDON & GLOBE INSURANCE CO.
Total fire losses paid in U. S. in last 62 years exceeds $119,000,000.
HENRY BULL, JR., Agent.
183 Thames St., Newport, R. I.

THE WALLS ARE THE BACKGROUND
Of the pictures and the furnishings. For a subdued air of refinement in the decoration of reception hall, library, billiard room, dining room or chamber, in combination with one of our well selected panel decorations, we know of no new hanging more desirable than
"GRA-CLO"
An exact reproduction of Japanese Grass Cloth, printed in oils; sanitary; and twenty-four inches wide. Carried in stock in a variety of colors, shades and blends.
ALFRED H. CORNELL,
House Painter, Decorator, Paper Hanger,
40 South Baptist Street.
Phone 1865.

Optometrist
—AND—
Manufacturing Optician
Up-to-date Optical office and work shop, including the most modern instruments for eye examination and the latest machinery for the filling of prescriptions, combined with the largest stock of intricate lenses in the city. Dealer in Toric and invisible bifocal lenses for the past six years.
F. W. PUTMAN, O. D.,
118 Spring St. Phone 183.
LOOK FOR THE BIG EYE.

FOR SALE
AT JAMESTOWN, R. I.
Six-room cottage in good condition at bargain.
Two new bungalows with 22,000 feet of land.
House lots at low prices.
Fully furnished boarding house.
—APPLY TO—
C. E. WEEDEN. JAMESTOWN R. I.

OUR PASTRY AND CAKES
Are made from the very best of materials. One trial will convince.
Newport Bakery,
96 Thames St. Tel. 9978.

A GUARANTEED INCOME FOR LIFE SECURED FOR YOUR WIFE.
This attractive form of Life Assurance is daily becoming more popular. It relieves the widow from the responsibility and risk of making investments, and assures to her a permanent certain Life Income as long as she lives. I shall be happy to explain this policy to any one interested.
Equitable Life Assurance Society of U. S.
A. O'D. TAYLOR, Agent,
(Tel. 320.) 122 Bellevue Ave.

MARRIED.

CURRY—KING—In Taunton, 7th inst., Thomas M. Curry and Marguerite Frances King, both of this city.

DIED.

CAVANAUGH—In Providence, 7th inst., Sarah E., widow of John Cavanaugh.
HARDENBROOK—In Providence, 7th inst., Amanda M. Hardenbrook, in her 64th year.
KULLBERG—In Providence, 7th inst., Hulda, wife of Oscar Kullberg, in her 47th year.
TILLINGHAST—In Providence, 7th inst., Harriet E. Tillinghast, in her 79th year.
SLADE—In Pawtucket, 7th inst., Arthur E., son of Ira E. and the late Emma Slade, in his 27th year.
USHER—In Cranston, 6th inst., William Usher, in his 76th year.
PRUDHOMME—In Fall River, 6th inst., Louise, wife of Aml Prudhomme, in her 24th year.

JOHN S. LANGLEY, Undertaking,
16 Franklin Street
FRED'K E. LANGLEY, Mgr.
Telephones 379-1119.

SAMUEL W. MARSH,
Undertaker and Licensed Embalmer
101 Thames Street.
Night calls answered from residence at Cranston Ave. Office Tel. 623, Res. 1063.

COTTAGE HOUSE.
Excellent location, off Broadway and Equality Park. House has 8 rooms and toilet, hot air heat, gas. About 1961 square feet of land.
$5,000.00
Full particulars on request.
C. H. WRIGHTINGTON,
30 Bellevue Avenue.

OSTEOPATHY.
The Rational Treatment
Deals with causes, not effects.
Tom Spalding, D. O.,
OSTEOPATH,
Graduate under Dr. A. T. Still, Founder of Osteopathy.
124 Mill St., Phone 711
Hours 9—4. Evenings by appointment.

Poll Tax Notice.

ALL MALE CITIZENS 21 YEARS OF AGE who have not been assessed a tax on either real or personal estate have been assessed

A POLL TAX OF $1.00,

And are hereby notified to call at the office (or send by mail) and pay the same BETWEEN OCTOBER 15th and NOVEMBER 15th, 1911.

The office is open Daily from 8 a. m. to 2 p. m., and on Saturday Evenings from October 21 to November 11, inclusive, from 7 to 9 o'clock.

Chapter 900, Sec. 1, of 1880, and Chap. 47, Sec. 6, of 1896, provide as follows:

If any person against whom a tax is assessed in accordance with the provisions of this chapter shall neglect or refuse to pay the same for fifty days after the same is due, the collector of taxes shall demand the same of such persons with twenty-five cents to the cost of such demand; and if any such person upon whom demand is made as aforesaid shall neglect or refuse to pay such tax, together with the cost of making such demand, within five days after the date of such demand then the collector of taxes shall, unless said tax has been remitted as hereinbefore provided, levy upon the body of such person and commit him to jail in the county of Providence there to remain until he shall pay such tax and all legal costs, including cost of making the demand as aforesaid or be discharged therefrom in due course of law.

The Supreme Court of the State has recently rendered an opinion sustaining this law in every particular.

E. W. HIGBEE
Collector of Taxes
Room 10, City Hall.
Newport, R. I., October 5, 1911.

Architect Johnston,
69 MILL STREET
Prepares plans and estimates for buildings, and alterations of all kinds.

LUMBER, all kinds—Flooring, Sheathing, Finishing, Sash, Doors, Storm Sash, Hotbed Sash, Blinds, Windows, Mill Work, all kinds—Cabinets, Mantels, Screens, Hardware, Nails, Locks, Hinges, etc. Ready-Mixed Paints, Shellac, Oil, Lead Colors, Glass, Varnish, Wax, Gasoline, etc.

SHINGLES, Extra, $4.05 a 1,000. Clears, $3.40 a 1,000.

KINDLINGS DRY—
4 Barrels delivered $1.00.
65 MILL STREET.

To Users of Soft Coal for Steam Purposes.
If you want something a little better than any you have ever used try Berwind's New River.
We have it.
PINNIGER & MANCHESTER CO
341 Thames Street.

RATHER DULL ELECTION NIGHT.

Though There Was Less Interest, The News Displayed the Results as Usual.

Returns from the City Received in Good Season and Outcome Early Evident.

Before the big screen on which The Daily News election returns are shown by stereopticon was put up on the front of the Newport One Price Clothing store Tuesday afternoon it was a question in some minds if it would withstand the heavy wind which blew up the Government Landing and slatted things around that section. After it was up some naval men who saw the way the big sheet undulated and flapped under the wind expressed doubts about its lasting even for the show.

However, it made a great deal of noise during the show and the bulletins and pictures undulated much as they would had they been thrown on the surface of the ocean, but the screen was still there when the interest in the election seemed to have petered out so far as the crowd in front of The News office was concerned, a short while after 11 o'clock. The wind was not then quite as strong as it had been earlier, but it was a long time before the screen could be taken down. It was expected that it would be in ribbons this morning, but it was still flapping when the men took it in shortly after 8 o'clock. It was not that the wind blew less, but that the screen was stronger than it was given credit.

Appreciating that the big screen might go to shreds any moment and put that part of the work out of business, The News was prepared to continue with the returns that the crowd might not be disappointed. There was the big bulletin which might be studied at leisure, and in addition there was a big megaphone on the third floor waiting to be called into action. This instrument had the size which guaranteed that so long as the base ball fans were well pleased with the little one the election crowds would be more pleased with what was ready to be sprung on them. It would have been taking too much of a chance in disappointing the public had the sheet been relied upon entirely.

The lantern was ready to project the returns on the screen across the street shortly after 7 o'clock, but there was not much to project at that hour and no one in waiting in the street to read it. Even the small boy to gaze at the pictures was not here. It was nearly 8 when there seemed to be any one about and they were hugged up against The News building or standing in the street well above the point where the wind swirled up from the Government Landing. It was not a cold evening, but the wind was too fresh for the people to expose themselves to its full fury.

It was a pretty quiet crowd. The children until after the curfew rang gave vent to their approval of the pictures, but so far as could be heard up where the lantern was there was not a groan or cheer during the entire exhibition, regardless of what the announcements were or the party which was favored.

It was a rather dull evening, too, for the slide makers, as there was a dearth of information for use. The telegraph and telephone wires were not bringing in their quota of information and all along the line there seemed to be the sluggishness which marks an off election day. Even the usual election-night gathering in The News editorial rooms missed many of the faces of the regulars of past years.

It has been the custom to post at The News immediately after the polls closed, the total vote cast in the city. Preparations had been made to do this Tuesday evening, but the plan miscarried because the vote of districts 2-1 and 5 did not come in time to be posted. It was after 8 o'clock when the total vote of 2-1 was received and at that time other returns were in and people did not particularly care what the total was.

There is, however, some interest in this and the following table shows the total number of names on the list for the state elections of 1910 and 1911 and the total number voting at each. It will be seen that, while there were 57 more names on the lists this year, 122 fewer votes were cast in the whole city. It looked as though there was a little holding out in some quarters. The districts showing a perceptible loss were 2-1, 2-2, 3-1, 3-2, and 4-1. The figures follow:

Districts.	1910. List.	1910. Voting.	1911. List.	1911. Voting.
1	674	553	677	530
2-1	1145	941	1152	921
2-2	200	163	180	135
3-1	866	687	860	628
3-2	155	135	156	124
3-3	127	100	126	97
4-1	915	736	979	762
4-2	159	138	165	134
4-3	53	42	49	37
5	948	727	958	735
Total	5243	4225	5300	4103

That this was an "off year" was evident from the lack of interest in the results of the election shown both by the number who came out to see the returns shown at The News office and the number of inquiries sent in over the telephone. Not that there was a scarcity of either, but it was not up to the standard of the past few years, when national questions added to the local interest and kept people anxious.

It was 4:35 when the first inquiry came in over the telephone for "the result." In view of the fact that the voting went on for practically two hours after this call came, it can readily be seen that it was wasted. Likely some one had forgotten a part of her education; she did not know when the polls closed.

However, the polls closed in some places earlier than in others, and this inquirer may have been from the country. At 4:55 the returns from Portsmouth, without the license vote, were received at The News office, the first to come in. At 5:30 the result of the senatorial vote of Block Island was at hand. At 6:01 the Middletown figures were received, at 7 the complete results from Block Island were received by telephone and at 7:03 the Jamestown returns were in the office. All these were in before any had been received from Newport proper.

The first Newport precinct to report at The News Office was the Second of the Third district, which was in at 7:13, considerably better than the last return of a year ago. The smallest district, 3 of the Fourth, was next, at 7:12, and then came 3 of the third, at 7:25. These were all small and did not give much idea of any particular change from the vote of 1910. A part of the vote of the First district reached the office by 7:45, but the report was not complete, only some of the leading candidates being reported.

The next to come in was the Second of the Fourth, at 7:55. Then came the First district of the Third at 8:09, followed by the entire First district at 8:09. Next came the First of the Sec-

[Continued on Seventh Page.]

ALTON HEAD,
Elected Senator from Jamestown.

GEORGE C. CARR,
Elected Representative from Jamestown

LITTLE INTEREST SHOWN.

Even License Issue Failed to Attract Attention at Jamestown Though the Vote Was Large.

Tuesday's election in Jamestown was notable for the lack of interest. The absence of opposition to the Republican nominations for the General Assembly prevented any local enthusiasm and the state ticket failed to bring out the voters. That the vote was so large was owing wholly to about half a dozen, who early in the day secured three automobiles and kept after the voters until the very moment of closing the polls at 6 o'clock. Their efforts was rewarded by the polling of 174 of the possible 269 votes, or three more than were cast a year ago.

Even the license issue attracted little attention, but the vote was the largest, only eight failing to declare their opinion on the liquor question. The town went anti-license by a larger majority than last year, the vote being 37 for and 129 against the granting of license. Both the constitutional amendment and the state highway loan were approved by large majorities, though about 70 failed to vote on these propositions.

As 132 ballots were straight party votes, little time was consumed in the count, which was announced before 7 o'clock. Of the straight votes, 101 were Republicans, 29 Democratic, and 2 Prohibitionist, neither the Socialist or Socialist-Labor candidates polling a single vote. The result in detail was as follows:

Governor—Pothier 108, Waterman 57, Merry 2.
Lieutenant governor—Bliss 109, Archambault 44, Gardiner 2.
Secretary of state—Parker 110, Steere 44, Crandall 2.
Attorney general—Parker 110, Cahill 45.
General Treasurer—Read 110, Steinert 42, Sisson 2.
Senator—Alton Head 130.
Representative—George C. Carr 127.
Constitutional amendment—Approve 75, reject 29.
Highway loan—Approve 84, reject 27.
License—Yes 37, no 129.

ANTI-MORMON GIFT PRESENTED.

Silver Tray Without the Picture of Brigham Young Given to the New Battleship Utah.

There was another presentation ceremony Tuesday afternoon on board the new battleship Utah when the National Anti-Mormon committee gave the ship's mess a silver tray which they hoped would be used instead of one bearing a small picture of Brigham Young, founder of the Mormon Church. The "Brigham Young tray," as the committee have called the piece in their appeals, was presented Monday with 121 other pieces of the magnificent service given by the people of Utah.

In place of the pictures of Brigham Young, and the Mormon temple, which appear in an inconspicuous place on the original tray, the substitute bears the symbolic figure of a young girl representing Utah. The tray bore the following inscription: "Presented to the United States battleship Utah by members of the American party in the state of Utah, as an expression of their loyalty to that state and to the constitution and domestic customs of the United States of America."

The ceremony was in the main cabin of the Utah at the navy yard. Mrs. Erna von R. Owen, chairman of the committee, made the presentation. Speeches were made also by Dr. Walter Laidlaw of New York, Josiah Strong, president of the Society for Social Service, and Mrs. Donald McLean, president of the Daughters of the American Revolution.

CITY CAMPAIGN NOW ON.

Garrettson Papers Filed, Mahoney's Taken Out, Besides Several for Aldermen and Council.

The state campaign is over, all but the official count, congratulations and condolences have been handed out, and the people are not sorry. It has been uneventful, with some financial tinges. Now the city campaign is on. It is like the old announcement: The king is dead; long live the king! One is off; the other is on.

Today former Mayor F. P. Garrettson filed his nomination papers for mayor for the coming city election, while Alderman J. P. Mahoney took out papers for his nomination for mayor. There will be others.

It promises to be a campaign bristling with excitement. No one can complain of slow campaigns after the city election, for it promises to be a "buster," a hot one, brimming over with feeling and with a careful canvass of every voter before the fight ends. It would not be surprising to have four candidates in the field and to find that the fourth one, not yet named, was successful.

Henry H. Gifford has taken out papers for alderman from the Third ward, and Newton Adams has taken papers for the Council from the same ward. Three or four other Council papers have been taken and the time when people sign their names is at hand.

Signatures must agree with the name and address on the voting list. If that name or address is wrong the voter is to blame; he could have had it corrected. It is useless to sign initials when the name is spelled out on the card list, or to give a name without the right address, or to sign more papers than one has a right to vote on—one mayor, four School Committee, 13 councilmen, unless there are vacancies.

TRAINING STATION WINS.

Leads in Points in the Cross-Country Run, Though Integlia of the Y. M. C. A. Finishes First.

The dual cross-country run Tuesday afternoon was won by the Training Station team the score according to points being 16 to 20 in its favor. Individually the honors went to Peter Integlia, a Young Men's Christian Association man, who finished first. Integlia's closest competitor was L. V. Flavel of the Training Station, who finished about 20 yards behind the winner. Flavel pushed the young Italian hard on the home stretch, but was gradually outstripped as they neared the finish.

Starting from the Young Men's Christian Association at 2:30 the runners remained well bunched until the One Mile Corner was reached, and then Integlia, Flavel and Simpson began to lead off. They kept going with little change of positions until they entered Broadway again from Bliss road on the home stretch, when Integlia and Flavel began increasing their speed, the former maintaining a small lead all the time to the finish.

One point was credited to the runner finishing first, two points to the one finishing second, three to the man coming in third, etc., so that the team securing the smallest number of points won.

The distance covered was about three and a half miles, being over the following course: Clarke street to Broadway, to Miantonomi avenue, to Bliss Mine road, to Bliss road, to Broadway, finishing at Clarke street. Officials were stationed at points where the course might be confusing. Chief Boatswain's Mate E. Jones at the junction of Miantonomi avenue and Bliss Mine road, and Mr. P. H. Slocum at the turn from Bliss Mine into Bliss road, with Lieutenant Clarence Wood and Mr. J. R. Conahay judges at the finish line.

STEAMER BLOCK ISLAND DISABLED.

Steamer Block Island did not go to Block Island today. It was not so much because the wind blew hard and the seas were rough as that some defect developed in her machinery and it was considered best not to make a try at outside. Her freight was taken off here as she will have repairs made before she again goes into service. Just what boat will make the next trip to Block Island and when she will go had not been definitely decided at last reports.

IN THE Y. M. C. A. COURSE.

The Young Men's Christian Association entertainment course opened Tuesday evening with the Fellows Singers as the attraction, an organization led by Mr. Harry J. Fellows. He has a rich sympathetic tenor voice, combined with a genial personality which easily made him the favorite of the group. The quartet of singers appeared in duets and trios and received the applause they merited.

After the entertainment some of the audience went down in the men's lobby and waited for the election returns which were displayed on a blackboard.

FUNERAL OF MRS. SHERMAN.

The funeral of Mrs. Amy Sherman widow of Philip Sherman, took place this morning from the Melmont Memorial Chapel, which was filled by relatives and friends, including many from the First Baptist Church. The services were conducted by Rev. Mr. Richardson of the Broadway Baptist Church, Pawtucket, which Mrs. Sherman had recently attended. There were many handsome floral tributes. The burial was in the family lot in the Island cemetery.

LOCAL BRIEFS.

—Mrs. Pembroke Jones is here today on a short visit.

—Mrs. Pembroke Jones, Mr. Peter Goelet Gerry and Mrs. C. H. Coster of New York are at the Muenchinger-King.

—The flags of the New England Navigation Company are at half-staff today for James P. Murphy, an old-time steward of the Norwich line, who after many years of service with the company died at his home in New London.

—A cablegram received Tuesday from Mrs. Wetmore states that the Senator is much improved and is now doing remarkably well and that it is planned for him to leave the Isthmus of Panama for home November 16, taking a steamer for New Orleans.

—The highway department is closing up its work for the year. The steam roller is on McAllister street and a double crossing is going in at Byrnes and McAllister streets, while crossings have been re-laid at Bellevue avenue and Dixon and Perry streets and Bellevue court.

—Water was led into the new Army and Navy building today, and that they are going to have water is evident, as a 4-inch main is being connected, as large as is laid to supply many good-sized communities. The building will be considerable of a community itself and a man may live there without going outside even to do most of his shopping.

—The monthly meeting of the Woman's Auxiliary to the Army and Navy Young Men's Christian Association was held this morning, with a large attendance of members. Mrs. Stephen B. Luce presided and the monthly reports of the treasurer, Mrs. Joseph Howland; the secretary, Mrs. C. A. Siegfried, and General Secretary Andrews were read. The greater part of the meeting was devoted to a consideration of plans for the dedication of the new building.

FIRST DIVISION RETURNS.

Ships Come in for Coaling and Torpedo Practice—Find It Pretty Lumpy Outside.

Flagship Connecticut, the North Dakota and the Michigan, comprising the First division of the Atlantic fleet, came in from sea about 4 o'clock Tuesday afternoon, to coal ship and complete their torpedo practice on the range off Coddington cove. The Connecticut and the Michigan came to anchor in the outer harbor, while the North Dakota took up her position near the Torpedo range off Dyer's Island.

The Michigan is coaling today from the big collier Cyclops, off the north end of Rose Island, while the North Dakota is off Bradford, where are colliers Hector and Vulcan, both with cargoes to discharge.

The North Dakota's present orders call for torpedo practice on the range off Coddington cove Friday. After she has completed the work the other two ships will in turn take possession of the range. None of the battleships have been able to do any torpedo practice since going to sea Monday, on account of the unsettled weather. Practically all the time has been devoted to manoeuvring and spotting. The officers say there would have been only a slight chance of recovering a torpedo if any had been fired under the sea conditions which prevailed outside Monday and Tuesday.

The First division was accompanied on the way in from sea Tuesday afternoon by the Second, the Louisiana and Vermont being distinguishable from the Newport shore and giving the impression that they were all coming in, until the course was suddenly checked, the first division alone proceeding on to Newport.

When the First division came in the Second was ordered to remain out and continue drill, but it is quite evident that the sea has not gone down sufficiently to permit using torpedoes. The ships will be in tonight or tomorrow. When the First division came in Tuesday it was lumpy outside and decidedly wet on the decks even of the big ships. The men stand much larger waves of course, yet it is not all solid comfort remaining at sea at such a time.

MISSIONARY WORK IN CHINA.

Boys' Secretary Cornwall, Formerly Living There, Speaks to United Congregational Women.

The members of the Foreign Missionary Society of the United Congregational Church listened with interest Tuesday afternoon to Mr. W. M. Cornwall, boys' work director at the Young Men's Christian Association, who spoke to them of his experiences in China and of the contrast between the conditions under which the pioneer missionaries labored and those existing at present. Mr. Cornwall lived for 16 years in Chefoo, northern China, his father, Rev. George Cornwall, now deceased, being a missionary.

The speaker began by showing the easy facilities for transportation today, compared with former times when it took anywhere from five to six months to go to China, and dwelling on the danger to which the missionaries exposed themselves through the lawlessness of the Chinese at that period. Mr. Cornwall also told about the pleasant side of the work and how the missionary today is received in China.

Mr. Cornwall showed interesting curios from China, one of which, a book of samples of beautiful laces, attracted special attention. It was a matter of surprise to many of the audience that the Chinese possess the delicate skill required for making fine lace.

DOWNING'S, 191 Thames St.

A distinctive store. Well known for the style and quality of the merchandise—distinctive in reliability, in courtesy, in good will, and in its purpose that each sale give complete satisfaction.

LADIES' BUTTON BOOTS.

A wonderfully complete stock of new Fall Styles.

Every shoe we offer is selected for its superior merits, superior in design, materials and workmanship.

Smart, striking Button Boots of Russia Calf Skin, Patent Colt, Suede, Velvet and Dull Calf, in all sizes and widths.

We've a shoe to suit your eye, your foot and your purse.

Priced $3.00 and $3.50.

HOUSEFURNISHING GOODS.

C. TAYLOR.
UPHOLSTERING.
Mattresses Made Over $2.50
New Tick 2.50
15 CHAPEL STREET.

SPECIAL OFFERING
For a few days in
Upholstering Material,
LAMP SHADES,
CANDLE SHADES.
—AT—
W. F. SPINGLER'S,
BELLEVUE AVENUE.

UPHOLSTERING
—AND—
DRAPERY WORK
In all its Branches.
Furniture Stored, or Packed and Shipped to All Parts of the World.
J. W. HORTON & CO.,
42 Church Street.

IT IS NOT TOO EARLY
To give us your order for the pieces you will need to fill in that TOILET SET you have started.
Prices and information cheerfully given.

BLAINE
246 Thames Street.

ALL "Bad Eyes" do not need Glasses.
Some eye troubles are beyond the help of lenses—as, for instance, if there is ORGANIC DISEASE of the eye.
I'll be honest with you if you let me "look into the eye." You can't buy spectacles from me if spectacles will not help you.
WILLIAM J. CARR,
Registered Optometrist
165 THAMES STREET,
Covell Building.
Open Evenings.

CAPONS
25c per lb.
Porterhouse Steak per lb. 25
Chops - - 2 lbs. for 25c
Keep your eye on the Window for cut rates.
H. F. ROONEY, 251 Thames St.

PORTLAND CEMENT.
Saylor,
Penn-Allen
& Atlas
All high grade, in stock.
A. & H. G. HAMMETT,
Lumber, Hardware, Sewer Pipe, Cement, Brick, etc.
212-222 THAMES STREET.

THE NEWPORT JOURNAL
is especially adapted for mailing

Built for the Business of Heating
BURNS ANY FUEL—AND MAKES GOOD.
THE GENUINE ROUND OAK STOVE.
HOLDS THE FIRE.
See Name ROUND OAK on Legs.
Walsh Bros.
SOLE AGENTS.

AMUSEMENTS, LECTURES, ETC.

Colonial Theatre.
Matinees 2:30. Evenings 7 and 8:30.
MME. FRECOLIA,
Europe's Famous Protean Actress and Impersonator.
PIOTTI,
Character Singing Comedian.
THE BRAMINOS,
Eccentric Novelty Musicians.
FEATURE PICTURES.
"Pathe Weekly." "Madge of the Mountains." "Outwitting Papa." "A Southern Soldier's Sacrifice."

CHANNING GUILD.
The Harvest Subscription Dance is postponed until Saturday, Nov. 18, at 8 o'clock until 11.00.

TURKEY SUPPER.
Given Under the Auspices of the Ladies of St. Mary's and Holy Cross Churches
AT FAIR HALL, PORTSMOUTH, R. I., Nov. 15.
Supper served commencing at 6 P. M. Tickets 60c. Dancing free. Newport and Fall River cars pass the door.

A BIG
RUMMAGE SALE
WILL BE HELD AT
BRYER'S STORE, 9 SPRING STREET
THURSDAY, NOV. 9.
Given by the Ladies' Aux. of Newport.

DRUGGISTS.

Cotton's Prescription Books
—AT—
Cole's Pharmacy,
302 Thames Street.

Home Industry.
Newport Corn Remedy
J. B. PENDERGRESS & CO.
It stops the ache and pain and is a safe, prompt, efficient and sure remedy for corns and callouses.
FOR SALE BY
John M. Callahan,
Druggist, 106 Broadway.
SOLE AGENT.

ATTENTION!
Progress toward perfect health can not even begin without having a healthy stomach and the system must be free from all blood disorders.
Downing's Dyspepsia Tablets
Make pure blood and relieve all troubles arising from a disordered stomach by digesting the food.
A Large Package for
25c
DOWNING BROTHERS,
42 and 44 BROADWAY.
Pharmacists.

Plummer's.
Learn to play a
MANDOLIN
This Winter.
Large Assortment.
All Prices.
CHAS. S. PLUMMER
MUSIC & STATIONERY
OPP. GOVERNMENT LANDING.

MODERN WET WASH LAUNDRY.
WORK GUARANTEED.
50c Basket.
Tel. 303.
Money Refunded if not satisfactory.

STOVES!
STOVES! STOVES!
If you are looking for them, we have a large assortment; both new and second hand heaters from $2.75 up; Cook Stoves and Ranges from $5 up. We can furnish any parts you may need. Pipe furnished and stoves put up at reasonable prices.
The I. X. L. COMPANY,
Tel. 1605. 126 Broadway.

SPALDING'S FOOT BALL SUPPLIES.
Rugby Foot Balls for $1.25, $1.50, $2, $2.50, $3, $3.50 and $5
Foot Ball Pants for 50c, 75c, $1, $1.50 up.
Foot Ball Shoes, Shin Guards, Head Harness, Nose Mask, Pads, etc.
Illustrated Catalogues Free.
A. C. LANDERS & SON,
167 Thames Street.

FRED W. LAWTON
Successor to Burlingame & Carry.
259 THAMES ST. Tel. 193.
French Endive,
French Chestnuts,
Aligator Pears,
Seckel Pears,
Grape Fruit,
Sheldon Pears,
Jap Plums,
Delaware, Concord, Niagara, Tokay Grapes,
FRESH VEGETABLES Every Day.

THINGS FOR THE SPORT
That you best enjoy can be found here. No matter what may be your favorite pastime, you'll find our store headquarters for everything usually considered as
SPORTING GOODS,
GYMNASIUM and BASKET BALL SUITS, FINE JERSEYS and SWEATERS.
GRIFFITH'S,
158 Thames St.

BOSTON STORE.
WASH GOODS SALE.
We call attention to a few of many washable materials (seasonable). Several items were bought at extremely low prices; you are invited to benefit thereby (Read every item carefully).
KIMONA FLANNELS.
10c yd. .... 15c yd.
Great variety of designs (including cats, dogs, chickens, rabbits).
ROBE FLANNELS.
Medium weight suitable for both women's and men's bath robes.
.... 25c yd.
EIDERDOWN FLANNELS.
Light and dark colorings, for women, men and children's short and long lounging garments (freezing weather weight).
.... 33c yd.
SWISS CHALLIE
Polka dots and Dresden designs. Desirable for women's house wrappers.
.... 19c yd.
IDEALEAN.
Like French flannel (twilled) cream ground in stripes (printed both sides).
30 in. .... 19c yd.
(IMITATION) FRENCH FLANNEL
Assortment of light and medium colored stripes. Used for men's shirts and pajamas, women's waists and wrappers.
27 in. wide .... 15c yd.
4 Extra Value Giving 4
OUTING FLANNEL
Large assortment of patterns in blues, grays and pinks.
12½c quality.......... 9c yd
EXTRA HEAVY OUTING FLANNEL
Neat, dainty patterns in pink and blue stripes and checks.
.... 12½c yd.
HEAVY WHITE OUTING.
Quantity limited (the weight will surprise you).
.... 12½c yd.
36 in. WHITE OUTING
medium weight. 15c yd
39c. WHITE INDIA LINON
Not a great quantity (Value extra good).
Our sale price........25c. yd.
When looking for SILK MULL for EVENING WEAR (we can fill the bill), both in plain colors and fancy designs. Designs exclusive, quality the best. Prices 29c., 39c., 50c. yd.
The King-McLeod Co.

AN HONORED AMERICAN.

J. Pierpont Morgan Has an Extensive and Intimate Acquaintance With Old World Royalty.

[Metropolitan Magazine.]

J. Pierpont Morgan's private relations with the various reigning houses of Europe would furnish a most interesting chapter to the many histories which have been printed of his life. But these relations, so far as I am aware, have never been touched upon by any of his biographers—possibly because about such matters he is even still more reticent than usual. It is doubtful whether there is any American who has so extensive and intimate an acquaintance with Old World royalty as this man who is regarded as the most powerful and influential figure in contemporary American life.

The public is aware that J. Pierpont Morgan occasionally met King Edward at dinner. But what it does not know is the fact that the late king frequently included his name in the list of guests whom he desired to be asked to meet him at house parties organized in his honor. If no mention was made of Mr. Morgan's name in the printed account of the house party it was because both he and the king were aware that every publication of the fact that they had met was followed by stories in certain organs of the English and American press to the effect that the monarch was availing himself of the opportunity to extort pointers from the financier for purposes of speculation. But Mr. Morgan saw the late king far more frequently, both prior and subsequent to his accession to the throne, than anybody is aware of on this side of the Atlantic. He was a welcome guest of Edward VII at Marlborough House, at Buckingham Palace and at Sandringham, was indeed one of those three or four American friends of the late king in whose company he took interest and pleasure, but whose names rarely appeared in print in connection with his own.

Queen Alexandra, too, has a great liking for Mr. Morgan, a contributor to many of her pet charities and also occasionally to her collections of mint occasionally to her collections of miniatures and of artistic bric-a-brac, for she is almost as enthusiastic a collector as himself. Indeed, when she brought her sister, the widowed Empress of Russia, to visit the marvelous art treasures gathered together in his great double house at Prince's Gate in London, she came not as a stranger, but as an old friend.

That George V continues his father's regard for J. Pierpont Morgan is perhaps best shown by the fact that he personally invited him to attend his coronation, as one of the only two non-official Americans present in the Abbey, the other being the brother of the President of the United States.

Mr. Morgan never goes to Italy without receiving a warm welcome from the king at the Quirinal and from the pontiff at the Vatican. Leo XIII was particularly interested in his visits, while Victor Emmanuel has bestowed upon him every possible honor, including the grand crosses of the Order of the Crown and of the Order of St. Mauride and St. Lazarus, which latter carries with it all sorts of extraordinary prerogatives. If the truth were known, Mr. Morgan is not wholly a stranger to the nursery at the Quirinal, where by reason of the toys which he has presented to the royal children he is looked upon by the Princesses Yolande and Mafalda, and by their brother, the small Prince of Piedmont, as a species of blend between Father Christmas and old President Loubet, whose memory is still cherished by the two daughters of the king owing to the magnificent doll's house which he brought to them when he visited Rome.

Emperor William treats Mr. Morgan de puissance a puissance, that is to say, very much as if he were some brother potentate, and when the financier recently visited him at Kiel, in response to a pressing invitation, as his personal guest he not only bestowed upon him the Grand Cross of the Order of the Red Eagle, which no other American nor any foreign diplomat at Washington—not even the German Ambassador there—possesses, but inscribed him as a member of the Imperial Yacht Club without the formality of election, just as if he had been one of those foreign sovereigns to whom honors of this kind have been until now severely restricted.

King Leopold of Belgium, who was associated with Mr. Morgan in several business enterprises, treated him with no less consideration than did the kaiser whenever the banker visited either Brussels or Ostend, and on two occasions ran over from Belgium to England incognito for no other purpose than to call upon and consult with the American financier. Mr. Morgan is no stranger to the court of Athens, nor yet to that of Copenhagen, at both of which his relations with the English royal family have led to his being received as a welcome guest. The kings of Denmark and of Greece, who are brothers, are among the keenest business men in Europe and are in possession of large fortunes, in great part the result of shrewd investments and cautious speculation, and have for the last 20 years always been extensively interested in American enterprises. Unless I am much mistaken, Mr. Morgan has charge of some of the American investments of Queen Christina of Spain, a portion of whose great wealth is in holdings on this side of the Atlantic, and I may add that I know from personal experience he has been in business relations with the French royal House of Bourbon, in the course of which he showed himself less of the great banker than of the grand seigneur.

ORDERS TO NAVAL OFFICERS.

The Navy Department announces the following orders to officers:

Captain A. F. Fechteler, detached from the command of the South Carolina and ordered to duty as president of the board of inspection and survey for ships.

Captain Thomas Snowden, detached from duty as president of the board of inspection and survey for ships and ordered to command the South Carolina.

Lieutenant Commander D. F. Boyd, detached from the command of the Preston and ordered to temporary duty as executive officer of the Tacoma.

Commander J. Y. R. Blakely, commissioned, from September 14; Lieutenant Commanders C. P. Snyder and W. F. Bricker, from July 1; Lieutenant A. C. Wilhelm, from May 19; Lieutenant D. L. Howard, from July 1; Lieutenant I. C. Bogart, from July 13, Lieutenant O Bartlett from August 15, Lieutenants (junior grade) J. B. Rhodes, W. F. Newton, D. A. Scott, W. P. Beehler, L. M. Stevens, C. A. Dunn, J. W. Lewis, C. G. Davy, A. T. Beauregard R., T. Keiran, L. H. Maxfield, G. W. Kenyon, O. M. Schelling and H. W. McCormick, from September 13; Ensign F. H. Weaver, from June 5; Medical Director J. M. Edgar, from September 17; Medical Inspector G. B. Wilson, from February 27; Medical Inspector E. R. Stitt, from June 11; Assistant Paymasters A. H. Mayo, W. J. Gower and T. Cochran from November 3.

LICENSE WINS BY 11 VOTES.

Chief Point of Interest in Portsmouth and Fight Closely Contested.

Coalition of Temperance Republicans and Prohibitionists Elects One Councilman.

[Regular correspondence of The News.]

The annual Portsmouth town meeting for the election of state and town officers, at the town hall Tuesday, was called to order by Moderator Henry Anthony at 10 o'clock. The question of license or no-license brought out a large vote, for of the 419 qualified voters more than 300 were present and cast their ballots. Everything was quiet and orderly and but little outward sign of excitement was visible. Each party worked with a will, but the license party won by 11, the vote in answer to the question, "Will this town grant licenses for the sale of intoxicating liquors?" standing Yes, 150, no 139.

Had all those who pledged themselves to vote for no license kept their word it would have been carried. Early in the afternoon automobiles loaded with voters for license arrived in the vicinity of the town hall and spared no endeavor to win votes to their side, while the temperance men pleaded earnestly and long to win Portsmouth again to the no-license ranks.

By a coalition of temperance Republicans and Prohibitionists Frank C. Cory was elected fifth councilman over William H. Bone, the Republican caucus nominee.

The following officers were elected for the coming municipal year:

Moderator—Henry Anthony, 249.

Town Clerk—George R. Hicks, 265.

Town Council, 1—Robert H. Manchester, 230.

Town Council, 2—Henry F. Anthony, 225.

Town Council, 3—Minot A. Steele, 192.

Town Council, 4—Thomas J. Sweet, 214.

Town Council, 5—Frank C. Cory, 187, against William H. Bone, 152.

Treasurer—Benjamin Tallman, 243.

Tax Collector—William B. Anthony, 230.

Town Sergeant—Owen Reilly, 220.

School Committee, three years—Minot A. Steele, 193.

School Committee, three years—Michael J. Murphy, 220.

Assessor of taxes, 1—John L. Borden, 227.

Assessor of taxes, 2—Arthur L. Borden, 227.

Assessor of taxes, 3—James F. Sherman, 224.

Assessor of taxes, 4—Albert W. Lawrence, 225.

Assessor, Prudence—William A. Smith, 232.

Assessor of taxes—Bradford Norman, 226.

Assessor of taxes—William Barclay, 228.

Assessor of taxes—Isaac Chase, 205.

Assessor of taxes—John L. C. Harrington, 207.

On the proposition, "Will this town grant licenses for the sale of intoxicating liquors?"—Yes, 150; No 139; blanks, 17; total, 306.

The vote on the state ticket was as follows:

Republican—Pothier 211, Bliss 202, Parker 200, Rice 200, Read 202.

Senator—Henry C. Anthony, 210; representative, John T. Gardner, 218.

Democratic—Waterman 72, Archambault 58, Steere 45, Cahill 44, Steinert 46.

Prohibition—Merry 32, Gardner 31, Crandall 31, Sisson 32.

Socialist—Theinert 1, Fassel 1, Curtis 1, Precourt 1, Marcus 2. No ballots were cast for the Socialist-Labor party.

Amendment XVI—Approve, 78; reject, 69.

Highway loan—Approve, 112; reject, 48.

For the council Albert W. Lawrence had 17 votes and eight others had scattering votes of one each.

LOCAL BRIEFS.

—Mr. James Brett Stokes has gone to New York. He will spend the winter in Nassau as usual.

—Major and Mrs. J. C. Mallery have returned from a visit to New York.

—Mrs. Herman B. Duryea is guest of the Misses Wetmore at "Chateau-sur-Mer."

—Mr. George W. Foote will leave Thursday for a trip of two months in the West.

—Lieutenant J. P. Jackson is ordered detached from duty as aid to Rear Admiral Raymond P. Rodgers, commandant of the Second Naval District, November 20, and ordered to temporary duty at the naval observatory, Washington, for compass instruction.

—Mr. and Mrs. William K. Vanderbilt arrived in New York from Europe on the Kronprinzessin Cecilie today. They will go to their country place at Oakdale, Long Island, for a short stay, before opening their house in New York for the winter.

—Comtesse Max de Foras and her children, who have been spending the summer in this country sailed Tuesday for Europe for her home in French Savoy. She is a daughter of the late General J. Meredith Read, formerly a well-known summer resident in Newport, and her husband, head of one of the families of the old Savoy nobility, was formerly a member of the household of King Ferdinand of Bulgaria.

BABY HAD ECZEMA AND BOILS

"My son was about three weeks old when I noticed a breaking-out on his cheeks, from which a watery substance oozed. A short time after, his arms, shoulders and breast broke out also, and in a few days became a solid scab. Our physician at once pronounced the disease eczema. The little fellow was under his treatment for about three months. By the end of that time, he seemed no better. I became discouraged. I dropped the doctor's treatment, and commenced the use of Cuticura Soap and Ointment, and in a few days noticed a marked change. The eruption on his cheeks was almost healed, and his shoulders, arms and breast were decidedly better. When he was about seven months old, all trace of the eczema was gone. During his teething period, his head and face were broken out in boils which I cured with Cuticura Soap and Ointment. During the time of teething and from the time I dropped the doctor's treatment, I used the Cuticura Soap and Cuticura Ointment, nothing else, and when he was two years old he was the picture of health and his head a mass of silky curls. I feel that I owe a great deal to the Cuticura Remedies." (Signed) Mrs. Mary W. Harney, 224 E. Jackson St., Colorado Springs, Colo., Sept. 24, 1910. Cuticura Soap and Ointment sold throughout the world. Send to "Cuticura," Dept. KK, Boston, for a liberal sample of each, post-free, with 32-p. book.

Dennis Shanahan,

Hay, Grain and Salt.

POULTRY AND DAIRY FEEDS.

COMMERCIAL WHARF.

The Newport Journal

AND WEEKLY NEWS.

Is especially adapted for mailing.

HENRY C. ANTHONY,
Elected Senator from Portsmouth.

THE CAMORRIST TRIAL.

A Comparison of the Methods Used in Italian and American Murder Cases.

[Boston Transcript.]

With but few exceptions the press of this country has recorded and treated the trial of the Camorra prisoners at Viterbo, Italy, as more or less a travesty of justice and a mockery of the dignity and solemnity that should hedge about a court holding in its hands the issues of life and death. Contempt for the methods of the tribunal have been freely expressed. The caging of the prisoners and the government's principal witness has called out contemptuous comment. The hysterical outbreaks of the accused and the bitter interchanges of accusation and invective, which would not be permitted in this country, have been a shock to our ideas of propriety, and it is assumed that the dragging trial would have been more speedily ended in an American court.

Perhaps not sufficient allowance has been made for the fact that a people of different temperament, different traditions and the inheritors of different historical development in the body and practice of their laws, are trying by naturally different methods to attain the ends of justice, and that the value of those methods are not superficially apparent to us. If so, much has been done for the correction of this sudden judement by Arthur Train, formerly assistant district attorney of New York, who contributes to McClure's Magazine for November, a review of this famous trial, in which are presented at length the impressions of a trained lawyer and an eye and ear-witness.

He prefaces his interesting account of the personnel and procedure of the time with the statement that never in his legal experience has he seen a judge presiding with greater courtesy, patience, fairness or ability, or keeping, as a general rule, under all circumstances, so perfect a control over his court as the president of the assize in which the prosecution of the Camorra is being conducted; nor is he familiar with any legal procedure better fitted to ascertain the truth of the charges being tried." The difference in proceedings is the difference between Roman law and Anglo-Saxon law. One is the Roman or inquisitorial system and the other the English or controversial system. Under the former it is the government's business to prove its case by putting the accused through an exhaustive examination. The judge does the questioning and the prisoner is permitted to debate the question of his own guilt.

More than that, he is given certain license to deny and even to verbally attack and execrate his accuser, and to that is due sensational exhibitions during this trial that have been inexplicable to most Americans. But all this, Mr. Train believes, has a value in promoting the ends of justice. In an American court the prisoner is kept under control by the discipline of the tribunal and the prudence of his counsel. "It is probably true that in most criminal cases in America the defendant is convicted or acquitted without the jury having any very clear idea of what sort of a person he really is," but when permitted to shriek and froth and pass through the various stages of self-revelation, as in Italy, judge and jury may have received a degree of enlightenment that would have been impossible under our system. That goes no farther, however, than the judge pleases. He has ways of ending it when it tends to uncontrollable frenzy.

Putting prisoners at dwitnesses in cages has been criticized and our public has wondered why it should be done. This "is an absolute necessity," says Mr. Train, "where large numbers of prisoners are tried together." That has not infrequently been done in New York city when three or more defendants have been thus tried, there being danger that they might seek opportunity to carry out a vendetta against witnesses or revenge themselves upon judge or prosecutor. Had the Camorrists been accessible to their relatives or criminal associates in the courtroom, and supplied with knives or firearms, the results to themselves or others would probably have been serious. "Certain it is that the chief witness, the informer, Abbatemaggio, would have met a speedy death before any of his testimony could have been given."

In conclusion Mr. Train calls the conduct of the Camorra trial "admirable!" Considering the mass of evidence, the great number of witnesses and the latitude allowed under Italian law in taking testimony, "the trial has been conducted with exceptional rapidity—faster than would be probable in America under like conditions," and "the methods followed are admirably calculated to ascertain the truth or falsity of the charges." If the means employed are the surest way to reach the desired end, they are hardly to be challenged because they offend our Anglo-Saxon ideas.

TRUNKS,

Leather Goods,

Travelers' Supplies.

REPAIRING.

HENRY BIESEL & SON.

256 THAMES STREET.

Telephone 383.

ARE YOU LOOKING FOR A GOOD JOB?

One that will pay you well in a growing business? It is clean and requires only "PUSH" and "STICK-TO-IT-IVENESS."

If you would like this good position call at once. All candidates will have a chance to prove their worth by selling the only live product in the coal line on the market.

Portsmouth Briquettes

$5.00 a ton delivered in the city. $5.50 delivered outside city limits.

Rhode Island Coal Company,

No. 27 Touro Street. Telephone 199

The Cooks who have used the Single Damper of the

Crawford Ranges

will never go back to the troublesome two-damper range

The cost of the food spoiled by *mistakes in regulating* the ordinary two-damper ranges amounts to a large sum.

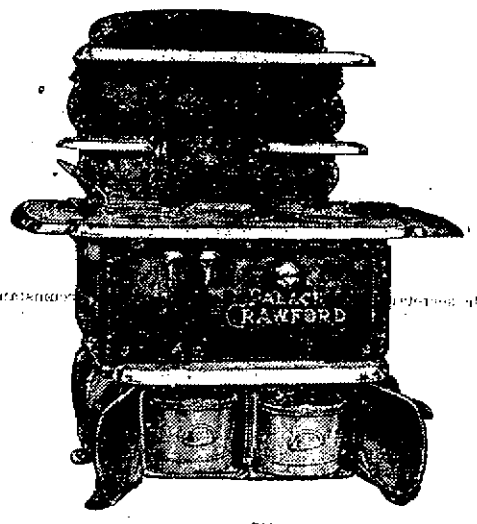

The **Single Damper** of the Crawford affords absolute fire and oven control by *one motion*—slide the knob to "kindle," "bake" or "check," *the range does the rest.*

The **Oven** of the Crawford has cup-joint heat flues which heat everywhere alike and make it the *quickest* and *surest* of bakers.

The **Two Hods** (patented) in the base—one for ashes, instead of the old clumsy ash pan—one for coal, is a great trouble-saving feature.

Gas Ovens and Broilers above or at end of range, if desired.

Ask the Crawford agent to show you and write us for circulars.

Walker & Pratt Mfg. Co., 31 Union St., Boston

For Sale by A. C. Titus Co., Newport Agents.

HOTELS AND RESTAURANTS.

Aquidneck House To Rent.

For Private Dancing Parties, Socials and Entertainments. Well heated and lighted.

P. H. HORGAN, 224 Thames St.

DR. BATES SANATARIUM,

JAMESTOWN, R. I.

Open all the year. A good home for aged people, needing care. Home-like surroundings gas, steam heat and large sun parlors.

Telephone 9091. Send for booklet.

Dr. W. L. Bates, Supt.

UNITED STATES HOTEL.

(Est. Richard J. Sharkey.)

366 THAMES STREET.

American Plan. Comfortable Rooms With or without Meals.

RATHSKELLER.

Imp. German Beers on Draft.

It's a Pleasure to Direct You to

THE NEW CENTRAL HOTEL

PROVIDENCE.

7 & 9 Canal St.

PERRY HOUSE.

American and European Plan.

Restaurant strictly first class. Open after the theatre.

DWYER & PURCELL, Props.

BLUE CRUSHED STONE

Screened to size. Contractors for macadam roads and driveways. Path-dressing a specialty, steam roller for rent.

Peckham Bros. & Co.,

Tel. 1559. P. O. Address Newport, R. I.

HOTELS AND RESTAURANTS.

HOTEL EMPIRE.

BROADWAY, AT 63RD STREET.

NEW YORK CITY.

In the very Centre of everything.

All cars and 6th Avenue busses pass Hotel. Subway and Elevated R. R. stations one minute.

Five minutes walk to theatres and shops.

From Grand Central Station take car marked "Broadway" direct to Hotel, or Subway to Columbus Circle, one minute from Hotel.

50 Rooms, Detached Bath, 1.00 per day.
100 " " " 1.50 "
25 " with Bath, 1.50 "
100 " " 2.00 "
100 " " 2.50 "
Suites with Bath 3.50 " and up

SEND FOR FREE GUIDE TO CITY

W. JOHNSON QUINN, Prop.

BARN TO LET

APPLY AT

GRATRIX'S

96 BROADWAY.

TRAVELLERS' DIRECTORY.

SHORT LINE

—TO—

PROVIDENCE

—VIA—

Newport and Providence Railway

In effect Sept. 16th, 1911.

Cars leave Washington Square, Newport, for Bristol Ferry, Bristol and Providence—7:00 a. m., to Bristol Ferry only—7:50, 8:50, 9:50, 10:50, 11:50 a. m., 12:50, 1:50, 2:50, 3:50, 4:50, 5:50, p. m., 6:50, 7:50 p. m., to Union street, 8:50 p. m., to Bristol Ferry, 10:30, 11:15 to Union street.

Cars leave Union Station, Providence, for Newport via Bristol Branch, N. Y., N. H. & H. R. R., 7:15, 8:15, 9:15, 10:15, 11:15, a. m., 12:15, 1:15, 2:15, 3:15, 4:15, 5:15.

9:40 from Bristol Ferry to Newport, Theatre Trip leave Union Street 7:40; One Mile Corner, 7:55; arrive at Theatre 8:05 p. m.

SUNDAY TIME TABLE.

Leave Washington Square, Newport, for Bristol Ferry, Bristol and Providence, 8:50, 9:50, 10:50, 11:50 a. m., 12:50, 1:50, 2:50, 3:50, 4:50, 5:50, 6:50, 7:50 p. m., 8:50 p. m. to Bristol Ferry; 10:30, 11:15 to Union street.

Leave Union Station, Providence, for Newport—9:15, 10:15, 11:15, a. m., 12:15, 1:15, 2:15, 3:15, 4:15, 5:15, 6:15, 7:15, p. m., 9:40 from Bristol Ferry to Newport. Training Station cars leave Washington Square—7:00 p. m. then half hourly until 10:30 p. m.

G. M. TOWLE, Supt.

PROVIDENCE, FALL RIVER AND NEWPORT STEAMBOAT CO.

Steamer Leaves Newport for PROVIDENCE

Week days only 8:30 A. M. Returning leave Providence 4 P. M. Stops at Prudence Mondays, Wednesdays and Saturdays. Conanicut, Mondays only.

H. B. WINSOR, Supt.

FISHING CRABS

60c. a gallon.

J. T. O'CONNELL,

89 Long Wharf.

The Newport Journal

AND WEEKLY NEWS.

Is especially adapted for mailing.

TRAVELLERS' DIRECTORY.

Jamestown & Newport Ferry Co.

Foot of Mill St. (Market Square) IN EFFECT NOV. 1st, 1911. Will run the following Schedule between Jamestown and Newport. STEAMER BEAVERTAIL.

Leave Jamestown, a6 00 A. M., 7 40, 8 20 Mail, 9 20, 10 20, 11 20 Mail, a12 40 P. M., 2 20 Mail, 3 20, 4 40, 5 40 Mail, a6 40, *7 30, *9 40 P. M.

Leave Newport, a6 30 A. M., 7 30, 8 10 Mail, 9 50, 10 50 Mail, 12 00 M., a1 55 P. M., 2 50 Mail, 3 50, 5 10 Mail, 6 10, a7 10, *9 15, *11 00 P. M.

Ticket Office of N. Y., N. H. & H. R. R. on wharf at Jamestown.

* Saturday nights only.

a Omitted Sundays.

Subject to change without notice.

ISAAC H. CLARKE, Gen. Mgr.

Office Tel. 7007. Jamestown, R. I.

NEW ENGLAND NAVIGATION CO.

TO NEW YORK

VIA

Fall River Line.

STEAMERS

PLYMOUTH and PRISCILLA

Leave Long Wharf, Newport, week days and Sundays at 9:15 P. M. Orchestra on each.

Wickford Line.

STEAMER GENERAL

Lv. NEWPORT, LONG WHARF, (Week Days Only).

A. M. P. M.
10:00 1:05
4:05
7:15

—FOR—

Block Island AND Providence.

STEAMER BLOCK ISLAND.

All Water Route

Meal Service a la Carte.

Leave Long Wharf, Newport, week days only 11:15 a. m., due Block Island 1:15 p. m. Leave Block Island 3:00 p. m., leave Newport 5:00 p. m., due Providence 6:35 p. m.

For tickets, staterooms and parlor car seats, apply at City ticket office, 320 Thames St., at Wharf Office and Purser's office on steamers.

C. C. Gardner, Agent, Newport, R. I.

A. H. Seaver, A. G. P. A., New York.

BAY STATE STREET RAILWAY CO.

In Effect Sept. 11, 1911.

(Subject to Change Without Notice).

Leave CITY HALL, NEWPORT, for City Hall, Fall River, via, Middletown, Portsmouth and Tiverton, 6:10, 6:50, 7:30, 8:10, 8:50, 9:30, 10:10, 10:50, 11:30 a. m., 12:10, 12:50, 1:30, 2:10, 2:50, 3:30, 4:10, 4:50, 5:30, 6:10, 6:50, 7:30, 8:10, 8:50, 9:30, 10:10 p. m., then 11:15 p. m. Sundays—6:50 a. m., then same as week days. Return—Leave City Hall, Fall River, 5:10, 5:50, 6:30, 7:10, 7:50, 8:30, 9:10, 9:50, 10:30, 11:10, 11:50 a. m., 12:30, 1:10, 1:50, 2:30, 3:10, *3:50, 4:30, 5:10, 5:50, 6:30, 7:10, 7:50, 8:30, 9:10, 9:50, 10:30 p. m., then 11:15 p. m. Sundays—6:30 a. m., then same as week days. (For Stone Bridge only) 4:50 and 6:30 p. m., week days.

Leave STONE BRIDGE, for City Hall, Fall River—5:45 a. m., 6:25, 7:05, and every 40 minutes, to 11:25 p. m., then 12:00 a. m. Sundays—7:35 a. m., then same as week days except for extra cars run week days at 5:25 and 6:05 p. m.

City Hall, Newport—5:40, 6:15, 7:35 a. m., and every 40 mins. to 11:05 p. m., then 11:50 p. m. Sundays—7:05 a. m., then same as week days.

Leave FRANKLIN STREET, for Beach—6:45 a. m., and every 15 mins. to 6 p. m. Sundays—Leave Franklin St. Waiting Room 7:30 a. m., then same as week days. Return—Leave Beach—6:52 a. m., and every 15 mins. to 11:52 p. m. Sundays—7:37 a. m., then same as week days.

Mile Corner—6:30 a. m., and every 15 mins. to 11:30 p. m. Sundays—7 a. m., then same as week days. Return—Leave Mile Corner—6 a. m., and every 15 mins. to 11 p. m. Sundays—6:30 a. m., then same as week days.

Morton Park—6:15 a. m., and every 15 mins. to 11:15 p. m. Sundays—6:45 a. m., then same as week days. Return—Leave Morton Park—6:22 a. m., and every 15 mins. until 11:22 p. m. Sundays—6:52 a. m., then same as week days.

Leave FRANKLIN STREET WAITING ROOM, FOR

Beach—6:45 a. m., and every 15 mins. to 10:45 p. m. Sundays—7:30 a. m., then same as week days. Return—Leave Beach—6:52 a. m., and every 15 mins. to 10:52 p. m. Sundays—7:37 a. m., then same as week days.

Leave MILE CORNER, for Morton Park—6 a. m., and every 15 mins. to 11 p. m. Sundays—6:30 a. m., then same as week days. Return—Leave Morton Park—6:22 a. m., and every 15 mins. to 11:22 p. m. Sundays—6:52 a. m., then same as week days.

C. L. BISBEE, Supt.

The Muenchinger-King

NEWPORT, R. I.

WATER.

Persons desirous of having water introduced into residences or places of business should make application at the office of the Newport Water Works, 5 West Marlborough street. Office hours from 8 a. m. to 5 p. m.

BIENNIAL ELECTIONS ASSURED.

Rhode Island Voters Approve Amendment to State Constitution by a Safe Margin.

Rhode Island yesterday approved, by a safe margin, the proposition to amend the state constitution so that the state elections will be held every two years, the change from annual elections to begin after next year. A three-fifths majority of the total vote was required to approve the measure, which has been passed upon according to law by the last two General Assemblies. The 1912 Assembly will enact the requisite legislation to change the constitution.

The state electors also passed by a wide margin the $600,000 highway loan proposition, the total vote dividing on the ratio of about three to one in favor of the issue of bonds to cover the expenditure for the prospective improvement of highways.

The biennial elections proposal was endorsed by the Republican platform and fought by the Democrats during the campaign. With this fact in view, it was noteworthy that the smaller towns supported the measure only half-heartedly, with barely enough votes to make up the three-fifths vote required.

In the cities and larger towns, however, it was another matter and the total vote cast for approval of the proposed amendment amassed so much more rapidly than the ballots for rejection that it became apparent when about three quarters of the districts of the state were tabulated that the amendment was practically assured of adoption by the state's electorate.

The adoption of a biennial election plan by Rhode Island leaves but one state, Massachusetts, which elects its state executive and general officers annually.

With the adoption of the biennial elections amendment, not only the state general officers, but also the members of the two branches of the legislature, will be elected biennially, and will thus hold office for two years. The amendment proposition says nothing of the holding of the legislative sessions. No change to biennial sessions is contemplated, however.

It was the second time that the biennial elections plan has come before the people. Once the idea was embodied in an attempt to secure a new constitution, which was defeated.

As is usually the case, the total vote for the biennial elections amendment and the highway loan proposition was materially less than the aggregate cast for candidates for state office or members of the General Assembly. It was apparent that many voters either had no interest in the question of biennial elections or else forgot that any such question was before them. The position of the two propositions on the ballot likely had more or less to do with this.

Placed at the bottom of the ballot and to its right-hand side, the fact that there were other questions to be decided in addition to the election of officials did not obstrude itself. In fact, those who merely opened the flap of the ballot to cast a straight Republican ticket would be liable to miss seeing the amendment and the loan altogether.

IRISH SONGS AND DANCES.

Third Annual Entertainment of the County Kerrymen's Association Draws Big Crowd.

The County Kerrymen's Association gave its third annual entertainment and dance in the Brown Stone building Tuesday evening. Both floors were used and there was not enough room even at that, as many who wished to see the Irish dancing which was a feature of the evening were unable to do so on account of the crowd.

The program opened with a concert by the Irish Pipers of Boston, assisted by Mr. Thomas B. Connolly of this city. First the Pipers gave a selection of Irish airs, then Messrs. Kelleher and Finley danced an Irish reel, and Mr. Connolly sang "The Wearing of the Green." Next were a number of other dances—the Liverpool hornpipe by "Buck" Brennan, the Highland Fling by Miss Bain, Irish jig and reel by the Hannafin brothers, Irish step dancing by Michael Kelleher, ending with a grand finale in which all the company participated.

After an intermission the floor was cleared as well as it could be, and dancing continued until a very late hour.

The committee of arrangements consisted by John M. Lynch, chairman; John J. O'Connell, secretary; Daniel J. Buckley, treasurer; Bartholomew Fogarty, John D. Curran, Patrick J. Sullivan, Patrick O'Connell, Patrick Casey and Nicholas Morrissey. Daniel J. Buckley was the floor manager, and had as his chief assistants—P. J. Lyons, and as aids Dennis J. Sullivan, James T. O'Connell, Timothy Sullivan, Michael Shea, Michael Lynch, Timothy Donahue, Dennis J. Kelly and John J. Buckley.

The hall was decorated with American and Irish flags and festoons of color.

LIGHT POLICE REPORT.

The police report this morning was brief, and spoke well for the sobriety displayed by the defeated candidates Tuesday. None were so far overcome as to get into the station house, and neither did any worker. In fact, there was only one prisoner on hand this morning and that was a woman surrendered on probation, who was sentenced to the state workhouse for two years.

Tiverton was in with two prisoners. One pleaded guilty to a charge of drunkenness and paid his fine, the other pleaded not guilty to a charge of assault and furnished bail.

PORTSMOUTH.

[Regular correspondence of The News.]

The members of the Fortnightly Whist, a Portsmouth club of three tables, were guests of Mrs. Charles Sumner Sisson at the home of her daughter, Mrs. Henry A. Curtis of Newport, both of whom are members. This was the closing meeting, held over from last season. Mrs. Curtis won the prize of the afternoon, a pair of kid gloves, and Mrs. Sisson the prize for making the highest number of points for the club year, a large hand bag. The first meeting of the new year will be held with Miss Orilla Anthony. The hostess served ice cream and cake.

The Grange Whist met at Fair hall and five tables were played. Mr. Alfred Hall took the men's prize, a necktie, and Mrs. D. Frank Hall the women's prize, a handkerchief.

Mr. William H. Cross, who has been confined to bed for some weeks with illness, is able to sit up for a short time.

Mr. George P. Hall, guardian of Herbert and Marion Hall, formerly of Portsmouth, now of Newport, has received permission to sell 13 rods of land on President avenue, Fall River, for $183.65, because the property was unproductive.

STATE OFFICERS ELECTED.

ARAM J. POTHIER, Governor.

ZENAS W. BLISS, Lieutenant Governor.

J. FRED PARKER, Secretary of State.

HERBERT A. RICE, Attorney General.

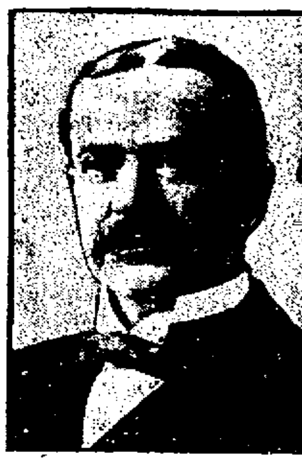

WALTER A. READ, General Treasurer.

REPUBLICANS CARRY THE STATE.

[Continued from Tenth Page.]

East Greenwich—George R. Hanaford, Rep.
East Providence—Joseph W. Sampson, Rep.
Exeter—George B. Reynolds, Rep.
Foster—Stanton A. Winsor, Rep.-Dem.
Glocester—Walter B. Knight, Rep.
Hopkinton—Silas R. Richmond, Rep.
Jamestown—Alton Head, Rep.
Johnston—Jacob B. W. Wilder, Rep.
Lincoln—Joseph Quarmby, Rep.
Little Compton—Philip H. Wilbour, Rep.
Middletown—Joel Peckham, Rep.
Narragansett—Frank L. Caswell, Rep.
Newport—R. Livingston Beeckman, Rep.
New Shoreham—Christopher E. Champlin, Rep.
North Kingstown—Joseph E. Smith, Rep.
North Providence—Herbert Swallow, Rep.
North Smithfield—Amos F. Lunn, Rep.
Pawtucket—
Portsmouth—Henry C. Anthony, Rep.
Providence—Addison P. Monroe, Dem.
Richmond—Thomas H. Barber, Rep.
Scituate—John W. Bowen, Jr., Dem.
Smithfield—Franklin S. Colwell, Rep.
South Kingstown—Samuel R. Robinson, Rep.
Tiverton—Henry O. Wilcox, Rep.
Warren—Charles W. Greene, Dem.
Warwick—Walter A. Bowen, Jr., Rep.
Westerly—Louis W. Arnold, Rep.
West Greenwich—Leon D. Andrews, Rep.
Woonsocket—Oscar A. Bennet, Rep.

House of Representatives.

Barrington—Arthur L. Smith, Rep. and Dem.
Bristol—1, Bernard V. Morris, Dem.; 2, Edward L. Leahy, Dem.
Burrillville—1, Robert Wilcox, Rep.; 2, Adolph Plouffe, Dem.
Central Falls—1, Joseph M. Bates, Rep.; 2, Eugene T. Dion, Rep.; 3, Fred H. Jones, Rep.; 4, John H. Asquith, Rep.; 5, John J. Barry, Dem.
Charlestown—Charles Burdick, Rep.
Coventry—Irving P. Hudson, Rep.
Cranston—1, Richard W. Jennings Rep.; 2, Thomas A. Boyle, Dem.; 3, Henry N. Francis, Dem.
Cumberland—1, Henry J. McVey, Dem.; 2, Alexander Marshall, Rep.
East Greenwich—Charles G. Hill, Rep.
East Providence—1, William C. Bliss, Rep.; 2, Stephen S. Rich, Rep.; 3, Walter S. Balkcom, Rep.
Exeter—Z. Herbert Gardner, Rep.
Foster—Elmer Hopkins, Rep. and Dem.
Glocester—Frank F. Davis, Rep.
Hopkinton—Charles W. Clarke, Rep.
Jamestown—George C. Carr, Rep.
Johnston—Jonathan V. Barnes, Rep.
Lincoln—1, Frank X. Roberts, Rep.; 2, Caleb Parkinson, Rep.
Little Compton—Roswell B. Burchard, Rep.
Middletown—John H. Spooner, Rep.
Narragansett—Edgar W. Watts, Rep.
Newport—1, Fletcher W. Lawton, Rep.; 2, Horace N. Hassard, Rep.; 3, Max Levy, Rep.; 4, William A. Maher, Dem.; 5, John B. Sullivan, Dem.
New Shoreham—Henry K. Littlefield, Rep.
North Kingstown—George C. Cranston, Rep.
North Providence—Fred A. Sweet, Rep.
North Smithfield—Frederic J. Pitts, Rep.
Pawtucket—1, William R. Fortin, Rep.; 2, Alvan C. Dash, Rep.; 3, Carl Wendel, Rep.; 4, 5, Moses F. Whipple, Rep.; 6, Charles E. Thurber, Rep.; 7, Taylor, Rep.; 8, John B. S. Brazeau, Rep.; 9, Charles Rittman, Rep.; 10, Joseph A. Hughes, Dem.
Portsmouth—John T. Gardner, Rep.
Providence—1, Richard J. Guilduff, Dem.; 2, Arthur P. Sumner, Rep.; 3, Abbott Phillips, Rep.; 4, Byron J. Lillibridge, Rep.; 5, John J. Richards, Rep. and Dem.; 6, Thomas J. O'Neil, Dem.; 7, Jacob A. Eaton, Rep.; 8, Albert B. West, Dem.; 9, James P. Reid, Soc.; 10, Abram L. Atwood, Rep.; 11, Fred L. Owen, Rep.; 12, Thomas J. Mathews, Dem.; 13, Frank A. Mulvaney, Dem.; 14, John T. Fennessy, Dem.; 15, John Bashow, Dem.; 16, William A. Shawcross, Dem.; 17, Peter J. Caldarone, Rep.; 18, James D. Reilly, Rep.; 19, Arthur S. Vaughn, Rep.; 20, Albert L. Anthony, Rep.; 21, Frank T. Pearce, Rep.; 22, George Robinson, Rep.; 23, William F. Carroll, Dem.; 24, William S. Flynn, Dem.; 25, Clarence H. Greene, Rep.
Richmond—Stephen B. Wells, Rep.
Scituate—Henry H. Potter, Dem.
Smithfield—Franklin P. Harris, Rep.
South Kingstown—Isaac T. Hopkins, Rep.
Tiverton—Charles A. Hambly, Jr., Rep.
Warren—Theodule G. Morrisseau, Dem.
Warwick—1, Walter C. Gardner, Rep.; 2, Gideon Spencer, Rep.; 3, Frederick B. Tew, Dem.; 4, William E. Reddy, Dem.; 5, George B. Waterhouse, Rep.
Westerly—1, Joseph T. Murphy, Rep.; 2, Albert H. Langworthy, Rep.
West Greenwich—Byron L. Matteson, Rep.
Woonsocket—1, John C. Cosseboom, Rep.; 2, Martin M. McLoughlin, Dem.; 3, Francis M. Lally, Dem.; 4, Timothy S. Quinn, Dem.; 5, Ambrose Kennedy, Rep.; 6, Albert Renaud, Rep.; 7, Paul St. Jecques, Rep.; 8, Emile E. Lussier, Rep.

The grand committee will consist of a senate of 33 Republicans and 5 Democrats and a house of representatives of 71 Republicans, 18 Democrats and 1 Socialist, making a total of 104 Republicans, 23 Democrats and 1 Socialist.

GOOD VOTE IN NEW SHOREHAM.

Town Goes for No License—Amendment Providing for Biennial Elections Rejected.

In spite of the fact that 26 men on steamer Block Island were unable to reach the island to vote there was a good turnout in New Shoreham Tuesday. The largest vote was cast for governor, 341, Pothier receiving a plurality of 41 over Waterman, the Democratic candidate. There was no opposition to the Republican candidates for the Assembly, Champlin receiving 194 votes for senator and Littlefield 153 for representative. The proposed amendment to the constitution providing for biennial elections, was rejected by a plurality of 15 and the state roads loan was approved by 146. The town went for no license, 149 no to 110 yes. The detail vote is as follows:

Governor—Pothier 191, Waterman 150.
Lieutenant Governor—Bliss 194, Archambault 127.
Secretary of State—Parker 195, Steere 129.
Attorney General—Rice 193, Cahill 129.
General Treasurer—Read 194, Steinert 126.
Senator—Christopher F. Champlin 194.
Representative—Henry K. Littlefield 153.
Article XIV, Constitutional amendment—approve, 149, reject, 164.
State roads loan—approve, 178; reject, 32.
License—Yes, 110; no, 149.

THE ARMY AND NAVY OFFICE FORCE.

The office force who will carry on the work, night and day, at the new Army and Navy Young Men's Christian Association building is rapidly assembling, to become familiar with the details of the work before going into the new structure. Mr. Fred Spinning of Nutley, N. J., has just arrived and will be the new night secretary; also Mr. T. B. Armstrong, lately of the Brooklyn Naval Young Men's Christian Association, who will be superintendent of the restaurant and canteen department. Mr. Frank S. Garman, the educational and membership secretary, is due to join the force this week.

Invitations have been issued by the committee of management for the dedication of the new building Friday, November 17.

HEALTH IN THE ARMIES.

Tables showing the comparative healthfulness of the principal armies of the world have been prepared by Surgeon General Torney of the army. He admits that there are many factors which are peculiar to each country, so that an accurate comparison is impossible. For example, in most foreign countries many of the minor ailments, which in the United States army are treated in quarters and recorded with the same accuracy and care as in hospital cases, are not recorded in the medical reports.

According to the surgeon general's figures, the admission rates for alcoholism are much higher in the United States army than in any foreign army. For malarial fevers the admission rate as compared with that for our army is higher for British, Russian and Japanese, slightly lower for the Spanish and much lower for the Bavarian, Prussian, Belgian and French. The admission rate for typhoid fever is higher for the Japanese, Russian, French, British and Spanish. The death rate for typhoid is higher for the Japanese Austro-Hungarian, Russian, French and British, and just the same for the Spanish as for our army.

The admission rate for pneumonia (lobar) is higher for all the armies except for the Spanish. That for pulmonary tuberculosis is higher for the Spanish, French, Japanese and Belgian. The death rate for pulmonary tuberculosis was higher for the Spanish, Russian, Belgian, French and Austro-Hungarian. The admission rate for diseases of the heart was higher for all the armies, except for the Japanese. The admission rate for dysentery was higher for our army than for any other except for the British. The rate for mental disease was also higher for our army than for any other.

RATHER DULL ELECTION NIGHT.

[Continued from Fifth Page.]

ond, at 8:20. This was the first big district to report at the city clerk's office, which was reached by the ward officers with everything finished at 8:20, exactly the same time made at the state election last November. The Second district of the Second came in at the same time. Next came the big or First district of the Fourth, at 8:38.

This completed the city returns with the exception of the Fifth district. Things were apparently taken very quietly there, for it lacked but three minutes of 10 o'clock when the returns reached The News Office. There had been a long and tedious wait, but there was no anxiety, for it was known that the Fifth could not change anything. The results were known in advance, and it was only a question how much the Republican leads for the several offices would be cut down. The figures varied somewhat; for senator the district gave 292 Democratic plurality, for governor 297, for attorney general 356, and for general treasurer 351.

The desirability of not mixing things up, and of having one election over before the next starts, was illustrated by some of the inquiries heard over the phone. As the inquirers are not known no names can be given; it is better thus. One male voice asked who had been elected mayor of Newport and one gentle voice evidently that of a female asked who had been elected alderman from the Third ward. These questions will be in order on the night of December 5, but it is not necessary to ask before the polls close. Another person telephoned in as early as 4:30, two hours before the polls closed, and asked who had been elected in Newport.

The News gives freely all the information it has and the telephone exchange is kept hustling in making connections with the four News office telephones each election night, so that under the circumstances it seems somewhat unnecessary to receive such an inquiry after all the information printed prior to each election.

OFFICIAL COUNT OF THE LICENSE VOTE.

The Board of Aldermen met this morning to count the ballots cast at the election Tuesday on the license question. There were many of them and the result was not approximately close, and no one seemed to care whether license had one more or less. So the board decided to take the wardens' count and that was made the official count of the license vote.

AMERICA RECEIVES RARE COINS.

Fine Collection Presented to Smithsonian Museum by the Polish National Alliance.

The Polish National Alliance of the United States of North America has presented to the National Museum an extensive series of coins of the kingdom of Poland, issued during its independence, and it was placed on exhibition in the west hall of the old Museum building. The series comprises 312 pieces, mostly silver, ranging in size from a silver three-cent piece to the present day silver dollar. The series begins at 1,386 and covers 449 years, during which time many changes took place in Poland, an outline of whose history is recorded in the portraits on the faces of the coins.

Aside from its historical value, this collection shows the progress in numismatics during nearly five centuries; each ruler had his own idea as to coinage and the successive issues varied accordingly. The collection forms the most extensive exhibit of this nature in the museum, although there are many rare coins in its possession.

The paper donating the collection to the National Museum says the contribution "is made by the board of directors of the Polish National Alliance in the name of about 100,000 men and women of Polish extraction, now citizens of the United States of America, as a token of their loyalty to this country and as a remembrance of the ties of amity and mutual admiration, which existed between the republic of Poland and the United States, in the second half of the eighteenth century and which found its best expression in the participation of the two greatest sons of Poland, Kosciusko and Pulaski, in the struggle of the people of the United States for independence."

LIKE FINDING MONEY

Hall & Lyon Co. Offers Popular Medicine at Half-Price.

Hall & Lyon Co., the popular druggists, are making an offer that is just like finding money for they are selling a regular 50 cent bottle of Dr. Howard's celebrated specific for the cure of constipation and dyspepsia at half price. In addition to this large discount they agree to return the money to any purchaser whom the specific does not cure.

It is quite unusual to be able to buy fifty cent pieces for a quarter, but that is what this offer really means, for it is only recently through the solicitation of Hall & Lyon Co. that this medicine could be bought for less than fifty cents. They urged the proprietors to allow them to sell it at this reduced price for a little while agreeing to sell a certain amount. The result has justified their good judgment for the sale has been something remarkable.

Anyone who suffers with headache, dyspepsia, dizziness, sour stomach, specks before the eyes, or any liver trouble, should take advantage of this opportunity, for Dr. Howard's specific will cure all these troubles. But if by any chance it should not, Hall & Lyon Co. will return your money.

There Is Only One "Bromo Quinine" That Is **Laxative Bromo Quinine**

USED THE WORLD OVER TO CURE A COLD IN ONE DAY.

Always remember the full name. Look for this signature on every box. 25c. E. W. Grove

A Telephone in your home is worth three at your neighbors'.

Providence Telephone Co.
Contract Department,
142 SPRING STREET.

CLOTHING.

Otto Men's Tailor
Has the Very latest Woolens For Overcoats And Ulsters.

Order your FALL SUIT
Now and have your FURS remodeled and repaired Before the rush.
PINTO BROS, 115 Spring St.
Tel. 9936.

REAL ESTATE AND INSURANCE.

For Sale.
2 Tenement House, North Baptist Street, price right if sold at once.
4 lots, Bliss Road Park.
Dwelling House, Bull Street.
Cottage, Friendship Street.
Good investment.
CLARENCE A. HAMMETT CO.,
322 THAMES STREET.

FOR SALE.
TWO SIX-ROOM COTTAGES on a good street. These cottages are to be sold at once as the owner is leaving the city.
Immediate possession given.
SIXTY ACRE FARM with buildings $1,500.
—APPLY TO—
J. B. PARSONAGE & SON,
REAL ESTATE AND INSURANCE.
10 Franklin St., Opp. Post Office
No telephone inquiries.

COTTAGES
and Building Lots for sale in upper Point district and in other good locations.
Edward L. Spencer,
REALTY BUILDING.

FURNISHED HOUSES FOR RENT
FOR WINTER SEASON.
DEBLOIS & ELDRIDGE,
152 Bellevue Avenue.

For Sale.
Cottage of 9 rooms, modern improvements and ample room for another cottage. House in good condition; furnace heat and has a piazza. This house is on Poplar street and merits inspection.
No telephone inquiries answered.
SIMEON HAZARD, 32 Franklin Street

FOR RENT.
Small tenement near Postoffice. Rent $10.00.
Lower tenement 5 rooms. Rent $9.00 per month.
FOR SALE.
Cottages with modern improvements from six rooms to eleven.
Some bargains in Two Tenement Houses. Apply to
Wm. Loftus, 234 Spring St.

TO GROW HAIR ON A BALD HEAD,
BY A SPECIALIST.
Thousands of people suffer from baldness and falling hair who, having tried nearly every advertised hair tonic and hair-grower without results, have resigned themselves to baldness and its attendant discomfort. Yet their case is not hopeless; the following simple home prescription has made hair grow after years of baldness, and is also unequalled for restoring gray hair to its original color, stopping hair from falling out, and destroying the dandruff germ. It will not make the hair greasy, and can be put up by any druggist: Bay Rum, 6 ounces; Lavona de Composee, 2 ounces; Menthol Crystals, one-half drachm. If you wish it perfumed, add half to one teaspoonful of To-Kalon Perfume, which unites perfectly with the other ingredients. This preparation is highly recommended by physicians and specialists, and is absolutely harmless, as it contains none of the poisonous wood alcohol so frequently found in hair tonics. Do not apply to the face or where hair is not desired.
Before publication we presented this prescription to Hall & Lyon Co. this city, and they state that they have filled it many times for their patrons who report most astonishing results from its use.

THE TRADES.

MONUMENTS.
Marble and Granite Headstones
Cemetery Posts and Curbing,
Lawn Rollers and Land Markers
JACOB J. MOHR, 38 Long Wharf.
Tel. 1589.

J. Joseph M. Martin,
MASON CONTRACTOR.
Mason work in all its branches. Brick work, Cement work, Tiling, Plastering, etc. Tel. 1175.

John Gillies,
SLATE, TILE, AND GRAVEL ROOFER.
The slate that has been tested by time. Estimates furnished on old or new roofs. All work guaranteed. Office and Yard, 302 Spring Street, Opposite Howard street. (Formerly 19 Webster Street.) Telephone connections.

HEADQUARTERS
For First-Class
PLUMBING,
STEAM and GAS FITTING,
ELECTRICAL WORK.
LINCOLN HAMMETT,
Telephone 348. Mary Street

Benj. F. Tanner,
Contractor and Builder.
Distributing Agent for
THE CELEBRATED ASBESTOS CENTURY ROOFING, SLATES AND LUMBER
These slates or shingles can be applied by your own builder. The expense to all builders the same.
Storehouse, 58 Bridge St.

MORGAN BROTHERS
Contractors and Builders,
All kinds of Mason Work, Brick-Laying, Plastering, etc., at short notice and lowest prices.
5 DEAN AVE.
Telephone 1460.

M. A. McCORMICK,
General Contractor and Builder
Concrete Building Blocks.
Boards for Jig Saw Work.
MILL WORK
IN ALL ITS BRANCHES
Plans and Estimates Furnished.
Office and Mill 4 Sherman Street

Lynch Brothers,
MACHINISTS.
BRASS GOODS
Engine and Boiler Trimmings Valves and Fittings.
AGENTS FOR
Palmer Marine Engines
Foos Stationary Engines.
Kinsley's Wharf. Telephone.

Special Notice of
ALEXANDER NICOL,
General Contractor.
Having made arrangements to take the agency of the Penn Metal Ceiling Co. for Newport district, I am ready to give exceptionally low figure on this branch of work. All carpenter work promptly attended to.
Residence and Shop 25 Newport Avenue.

BANISH PLUMBING WORRIES.
The next time any part of your plumbing refuses to work, springs a leak or needs repairing or replacing, take the shortest cut to satisfaction and PEACE OF MIND by phoning or consulting
T. B. CONNOLLY,
Contracting Engineer,
Plumbing, Heating and Ventilating.
A large supply of Pipe Fittings and Valves of every kind always on hand.
339 THAMES STREET.
Parry Mill Building.
Phones—Office 108, Residence 1619.

Newport Transfer Express Co.
Baggage and Freight.
Main Office, 328 Thames St
The only Express Company checking baggage from residence to destination. Consignments of freight solicited. Information in regard to baggage or freight cheerfully given.
Tel. 371, 739, 1651
Call Us Up.
FRANK J. HUGHES, General Manager.
Branch offices: Stable, Marsh Street. Fall River Line Wharf
(Fall River Line Ticket Office)

SCHOOLHOUSE PLAN DISAPPROVED.

Mrs. Emery's Gift Accepted and Committee Appointed to Report on Matter.

Middletown's Vote Greatly Decreased, the Loss Being Chiefly Republican.

[Regular correspondence of The News.]

There was a notable decrease in the attendance of voters at Tuesday's election in Middletown, there being 95 less cast than in November, 1910. Then the total reached 342. Tuesday it was only 247.

The loss was chiefly on the Republican side. Last year the Republican candidate for governor received 221 votes and Tuesday only 149, a difference of 72. Joel Peckham, as Republican candidate for senator, had 155, being 32 less than the number received by Charles H. Ward last November. John H. Spooner, Republican candidate for representative, was not quite so far in arrears. He received 157 votes, 31 less than the same party's nominee last year.

On the other hand, the vote for Waterman, Democratic candidate for governor, lacked only 4 of the number received by him in 1910, despite the fact that no Democratic rallies had been held in the town, although speakers of that party visited nearly every other town in the state.

The workers on the Republican side were early in the field with automobiles, and began to bring in the voters. Some, however, could not be persuaded to go. It was alleged that many were lukewarm; others had not forgotten the vetoes of the governor and did not care to support him. The Citizens' Association had no candidates for senator and representative, as for the five preceding years, and it could easily be seen that competition is the life of politics, no less than of business. The town meeting was presided over by Lewis R. Manchester as moderator, and the supervisors were Henry I. Chase, Jr., Fillmore Coggeshall, Jr., Dennis J. Murphy and Reuben W. Peckham.

William L. Brown was chosen assistant moderator and took charge of the voting on the proposition to appropriate $10,000 for a new schoolhouse. On this 162 ballots were cast, 70 in the affirmative and 92 in the negative, and it was lost by a majority of 22. Some voters regarded the proposition as extravagant, others thought the plan of a central schoolhouse not feasible, and that it would not be convenient of access to pupils residing in the farther corners of the town.

After the result of the vote was ascertained Messrs. Dennis J. Murphy, Henry I. Chase and Joseph A. Peckham were appointed a committee, to examine into the matter of providing additional school facilities for the benefit of the children of the town, and to report some suitable and feasible plan for meeting the exigencies of the case. This committee was authorized to incur expense not exceeding $200 in procuring plans and specifications for any buildings it may think necessary, and to report recommendations to the town clerk not later than March 15, 1912. The town clerk was directed to draft a proposition embodying such recommendations for insertion in his warrant for the annual town meeting to be held on the first Wednesday of next April and to prepare ballots for voting on the same.

The public school committee announced that it had been tendered the sum of $1,000 from Mrs. Mary M. Emery towards defraying the expense of erecting a new schoolhouse, and in recognition of this generous gift the following resolution was passed,

"Whereas, This town has been apprised by its public school committee of a tender of $1,000 from Mrs. Mary M. Emery towards the expense of erecting a new school building and the purchase of a site therefor, therefore

"Voted and resolved, That the electors of the town of Middletown, in town meeting assembled, hereby acknowledge with gratitude this liberal gift and donation from Mrs. Emery, and to express to her their appreciation of her interest and desire to increase and improve the school facilities of Middletown and to promote the intelligence and well-being of her people, and further,

"Voted and Resolved, That the town treasurer be and he is hereby authorized and directed in the name and on behalf of the town, to receive from Mrs. Emery her gift of $1,000, give a receipt therefor, and to hold said sum of money as a separate fund, to be applied to the purpose for which it was donated, and that the town clerk prepare and forward an attested copy of this resolution to Mrs. Emery."

The polls were closed at 4:30 and the count completed before 7 o'clock. Taken altogether, the town meeting was in strong contrast to many of former years, when party feeling ran high and contests were close and exciting.

The vote in detail is as follows:

Governor—Pothier, 149; Waterman, 75; Merry, 7; Theinert, 1; Leech, 0.

Lieutenant Governor—Bliss, 153; Archambault, 54; Gardiner, 8; Fassel, 1; McDermott, 0.

Secretary of State—Parker, 155; Steere, 63; Crandall, 6; Curtis, 1; Herrick, 0.

Attorney General—Rice, 153; Cahill, 64; Precourt, 0; McGuigan, 0.

General Treasurer—Read, 158; Steinert, 63; Sisson, 8; Marcus, 1; O'Neill, 0.

Senator—Joel Peckham, 155.

Representative—John H. Spooner, 157.

Constitutional Amendment—Approve, 105; Reject, 55.

State Roads Loan—Approve, 113; Reject, 67.

License—Yes, 36; No, 185.

Schoolhouse Proposition—Yes, 70, No. 92.

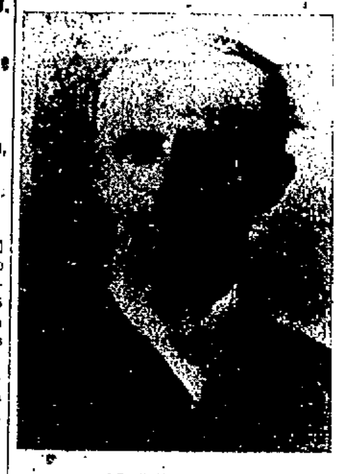

JOEL PECKHAM, Elected Senator from Middletown.

JOHN H. SPOONER, Elected Representative from Middletown

INCURABLE BACHELORS.

Most Husbands Have an Inveterate Disposition to Return to Their Former Habits.

[Boston Transcript.]

An aggrieved wife seeking divorce complains that her husband upon at least one occasion went to bed fully dressed even to his overcoat, while another alleges cruelty, in that the mate of whom she would be freed from absented himself from home for considerable periods, and returned late at night refusing to tell where he had been. Now it must be disconcerting for a lady to wake to find her lord snoring away in his overcoat and hat. Likewise any wife is entitled to a truthfully categorical reply when she greets her late returned lord with the query, "My dear, where have you been?" An anxious world awaits the marital time-register which shall record automatically, as a man steps inside the front door, the exact hour of his arrival, and the boon of this invention will be the more appreciated if it shall enable the returned wanderer, by merely touching a button, to leave a clear and permanent record of the place whence he came.

No mere mechanical contrivance, however, can assure domestic tranquility until women recognize the painful truth that most husbands have an inveterate disposition to revert to primitive bachelorhood. Women err in this, that having caught and partly tamed their beloved barbarians found in the anarchic wilds of bachelordom, they expect these thinly veneered savages to abjure forever their native habits and standards. Order is woman's first law, but men are mere domestic anarchs. To the ideal of order women sacrifice convenience, ease, comfort and sometimes peace of mind, and in doing so save society from chaos.

A few vigilantly watched and systematically disciplined husbands lose after a time their unused bachelor instincts and cheerfully conform to the rules of domestic order, but wives are apt to forget that eternal vigilance is the price of a thoroughly and permanently abject husband. Some women there be, with singularly hypnotic power, who can control rebellious men by absent treatment, but there are few husbands who do not show signs of a reversion to bachelorhood after a summer alone in town. Many a loving and faithful man confesses to himself his delight in an empty house in which he is privileged to smoke where he will, read himself to sleep in bed and arrange the furniture not so that it shows to the best advantage, but most aptly serves his convenience. The old lawless joy of bachelorhood seizes him, and he delights in the thought that he is "lord of himself, that heritage of woe."

A vacuum cleaning outfit and a few strong-armed maids will soon efface from the home the telltale marks of its sole inmate's summer long reversion to native barbarism, but months are often required to reduce the man himself to his former state of ordered domesticity. He is rebellious under the taming hand. Again, he has to be con- [illegible] his pipe is not a drawing-room ornament, that his ties should repose in a particular spot, that miscellany of handkerchiefs, underclothes, pajamas and stockings should not find shelter in a single drawer. He whose goings and comings have been as free as Ariel's after the termination of his engagement with Prospero finds it hard that he must explain why he chooses upon a particular night to read into the small hours rather than to go to bed at 11, whom he found interesting enough down town to make him 40 minutes late for dinner, where he was when the lady telephoned the office in mid-afternoon and failed to hear his voice in reply. If the wife return a little tired from her trip abroad, or overtax her strength in making ready for the approach of cold weather, the task of re-taming her man may prove too serious a trial of patience. Hence the crop of divorces or divorce rumors shortly after the close of the summer holidays with their edifying details of gentlemen who will stay out at night and abide no question, or will come home and go to bed in their boots.

ONE CHANGE IN LICENSE VOTE.

Continued from Second Page.

from last year's totals, when the town stayed "license" by 108 votes. The now margin is 86.

Glocester cut down the license margin materially and the town remains "wet" by only 18 votes, whereas last year the plurality for license was 95 votes.

Jamestown showed a slight net gain for "dryness" remaining in the no-license column by 92 votes. Last year the majority against the saloon was 80.

The vote on license throughout the state was as follows:

	Yes.	No.
Barrington	73	196
Bristol	951	341
Burrillville	994	323
Charlestown	93	72
Coventry	355	129
Cumberland	1145	427
East Greenwich	360	186
East Providence	1097	596
Exeter	91	71
Foster	164	78
Glocester	165	147
Hopkinton	68	234
Jamestown	37	129
Johnston	441	89
Lincoln	768	313
Little Compton	55	116
Middletown	36	185
Narragansett	256	68
Newport	2891	1059
New Shoreham	110	149
North Kingstown	350	265
North Providence	465	80
North Smithfield	144	62
Portsmouth	150	139
*Providence	15312	3064
Richmond	168	135
Scituate	385	189
Smithfield	204	180
South Kingstown	469	576
Tiverton	414	297
Warren	614	215
West Greenwich	32	53
Westerly	605	574
Woonsocket	2349	473

*One district missing.

ENCLOSING POSTAGE STAMPS.

[New Bedford Standard.]

We grieve to find an exchange which ought to know better advising its readers who must enclose postage stamps in letters to moisten a tiny spot in the centre of the stamp and attach it to the paper at that point. Then, the advice continues, the stamp can be ripped off easily, with no damage to the edges. This is bad advice. To be sure, no person who receives a stamp thus attached ought to moisten it for application to an envelope with his tongue; but no person ought to send a stamp in that way without the knowledge that it may be so moistened.

There are various ways of sending stamps which involve no moistening at all. One is to put them in a little envelope, such as druggists sometimes use for powders, and inclose with the letter. One is to cut two parallel slits in the paper on which the letter is written and put the stamp through the slits, where it will hold if the work is neatly done. Another is to attach the stamp to the paper with one of the wire clips universally used for holding several papers together. These are cheap and a box of them should be on everybody's writing desk. But the moistening operation on a stamp intended for use is a distinct offense against propriety, if not against cleanliness and health. It ought to go on the forbidden list.

CHARMING AND REASONABLE.

Design 878, by Glenn L. Saxton, Architect, Minneapolis, Minn.

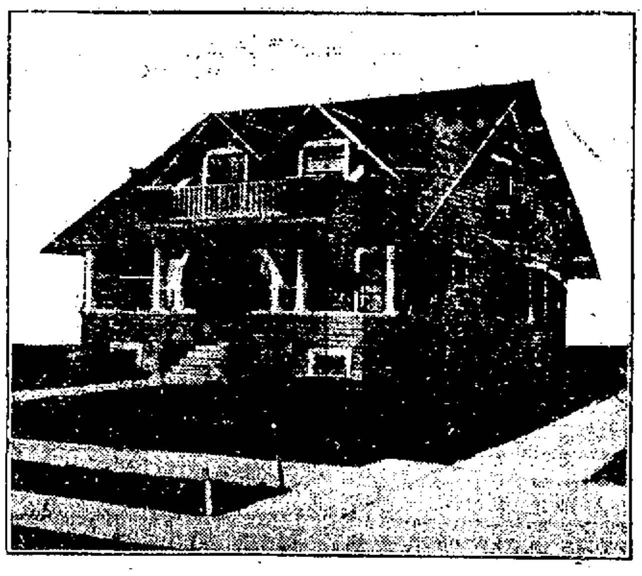

PERSPECTIVE VIEW—FROM A PHOTOGRAPH.

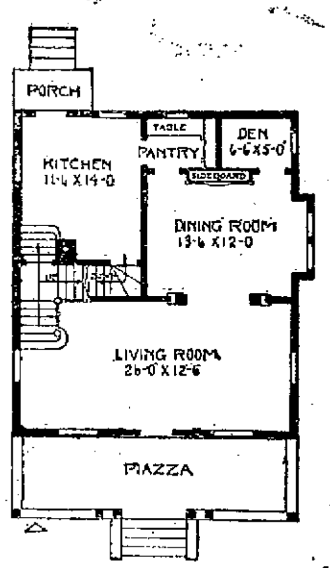

First Story Plan

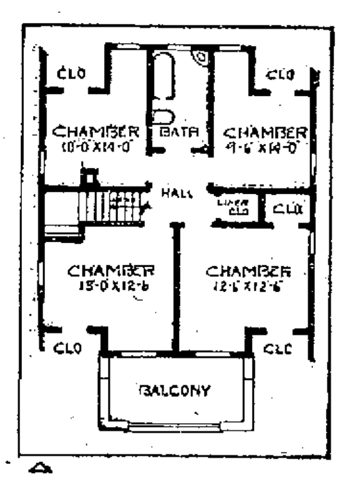

Second Story Plan

This is a design of a beautiful home at reasonable cost. It has a full basement. Size of the first story is nine feet and of the second story eight feet. Finish first story Washington fir and second pine to paint. Piazza floor and ceiling to be No. 1 clear Washington fir. Size of house 27 feet wide and 31 feet 6 inches deep.

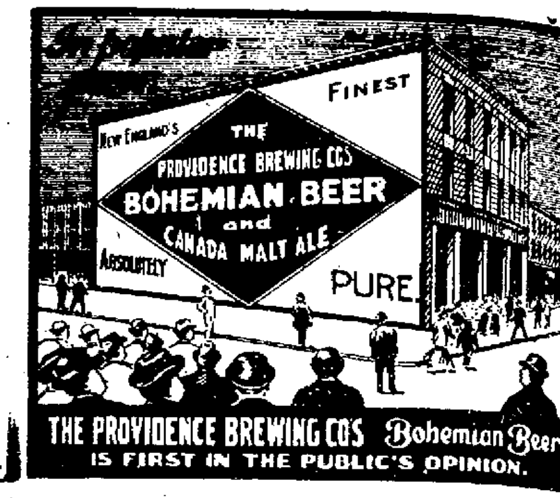

WINSLOW BAXTER, Distributor, Phone 648.

Soda crackers are more nutritive than any other flour food. Uneeda Biscuit are the perfect soda crackers. Therefore, Uneeda Biscuit.

Five cents spent for a package of Uneeda [Uneeda Biscuit] Biscuit is an investment—an investment in nourishment, in health, in good eating.

Though the cost is but five cents, Uneeda Biscuit are too good, too nourishing, too crisp, to be bought merely as an economy.

Buy them because of their freshness—buy them because of their crispness—buy them because of their goodness—buy them because of their nourishment.

Always 5 cents. Always fresh and crisp in the moisture-proof package. Never sold in bulk.

NATIONAL BISCUIT COMPANY

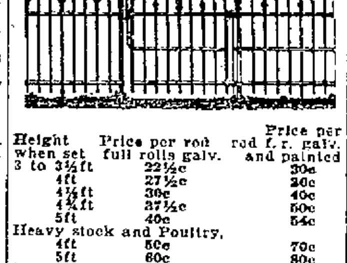

Height when set	Price per rod full rolls galv.	Price per rod f. r. galv. and painted
3 to 3½ft	22½c	30c
4ft	27½c	30c
4½ft	30c	40c
4¾ft	37½c	50c
5ft	40c	54c
Heavy stock and Poultry.		
4ft	50c	70c
5ft	60c	80c
Regular Poultry		
4ft	40c	Chestnut
5ft	45c	posts.

Barbed wire 3¾c per pound.

PERCY T. BAILEY,
Melville Station, R. I.

"POLO CLOTH"

IN GREAT VARIETY.

60 inches wide.

Price $2.00 per yd.

Poorer quality sells in the stores for $3.00 to $3.50 per yard. Average quantity for a coat 3¼ yards; cost $0.50.

Not much work to make the coat. A saving of $8.00 to $12 on a garment. If you cannot call at our store we will send samples; also Woolen Goods and Woolen REMNANTS of every description. All at Mill Prices at our city office.

167 WESTMINSTER STREET, or 75 EXCHANGE PLACE.

BALSTONE MILLS CO.

Automobile Tires
Inner Tubes Vulcanized.
Lindsay Gas Lights and Fixtures.
J. SWENSON'S BICYCLE SHOP
146 Bellevue Avenue.

M. BIESEL,
Embroideries, Stamped Goods,
And all Materials; Yarns, Wool, Hand-Made, Knit and Crochet Goods, Toys, Dolls, Notions, Stamping, Plaiting and Pinking. Beads.
166 BELLEVUE AVENUE.

The Newport Journal
AND WEEKLY NEWS,
Is especially adapted for mailing.

Studebaker
Farm Wagons, etc.
M. J. MURPHY, Tel. 2202

ANTON CHRISTENSEN,
Gardener,
Gentlemen's Places [illegible]aken care of.
Plants and Shrubs furnished.
Tel. 716. P. O. Box 76.

CALL FOR
SHOES
Left for Repairs at
J. L. CUMMINGS CO.,
OPENED FOR BUSINESS
At 40 Franklin St.
NEAR SPRING STREET.

Here's Something New

No more ashes to lug. No clumsy pan to spill dust and dirt on the kitchen floor.

The Glenwood Ash Chute

solves the problem. It is located just beneath the grate and connected by a sheet iron pipe straight down through the kitchen floor to ash barrel in cellar. No part is in sight. Not a particle of dust can escape. Just slide the damper once each day and drop the ashes directly into the ash barrel.

The Dust Tight Cover

to barrel is another entirely new Glenwood Idea and is very ingenious. The Ash Chute is sold complete with barrel and all connections, as illustrated, at a moderate price to fit any cabinet style Glenwood. This is only one of the splendid improvements of the Plain Cabinet Glenwood the Range without ornamentation or fancy nickel, "The Mission Style" Glenwood. Every essential refined and improved upon.

Up-To-Date Gas Attachments

This Range can be had with the latest and most improved Elevated or End Gas Range attachments. It has a powerful hot water front or for country use a Large Copper Reservoir on the end opposite fire box. It can be furnished with fire box at either right or left of oven as ordered. When the Ash Chute cannot be used an Improved Ash Pan is provided.

Glenwood

Walsh Bros., Newport

Advertisements for situations or servants or lost and found, rooms or tenements to let, or "for sale," of 25 words or less, set close will be inserted once for 25 cents, twice for 36 cents, three times for 45 cents or six times for 75 cents.

SITUATIONS WANTED.

WANTED—Position to do chamber-work or waiting. Good reference. Address Box 60, Daily News Office.

WANTED—Situation as kitchen maid or general housework. Address Box 47, Daily News Office.

WANTED—Situation by competent cook; just disengaged. First-class New York and Newport references. Address Box 48, Daily News Office.

WANTED—Situation as waitress or would do chamberwork. Can furnish first-class reference from last place. Address Box 50, Daily News Office.

HELP WANTED.

YOUNG WOMAN as assistant in office; must understand short hand and typewriting. State experience and wages expected. Box B, Daily News Office.

WANTED—Experienced chambermaid, who can also be laundress, in small family. Call at 30 Kay street after six.

WANTED—At 73 Washington street a woman with references, for general housework, who understands plain cooking. Apply afternoon or evening.

GENERAL WANTS.

WANTED—Second-hand showcases, 4 or 5 feet long. State price. Address Box 61, Daily News Office.

WANTED—Your old winter suits and overcoats to make equal to new. We have our dye house in this city. Best work at shortest notice. Call or telephone to The Newport Cleaning and Pressing Co., 155 Thames street.

WANTED—Your old, overcoats to make equal to new. No matter in what condition they are we can fix them all right. We call for work and deliver it. Newport Cleaning & Pressing Co., 175 Thames street. Tel. 2340.

LOST AND FOUND.

LOST—A dark brindle Scotch Terrier, long body, short legs with large standing ears and long tail. 123 Pelham St. Reward.

STRAYED OR STOLEN—Female fox terrier; long brown ears, short tail. Suitable reward if returned to 10 Popular street or 301 Thames street.

REWARD for return of a breast pin, garnet setting, lost November 5, between Malbone road and St. Joseph's church. Return to 30 Malbone road.

LOST—On or near Bellevue avenue, a black velvet neck band with ornamentation of small diamonds. Suitable reward if return to John T. Haire, 134 Bellevue avenue.

FOR RENT, ROOMS AND BOARD.

TO LET—A large front bedroom, newly furnished, in a cottage with modern improvements. Suitable for a lady or gentleman. $2 per week. Location near Pelham street. Address Box 51, Daily News Office.

FOR RENT—Furnished rooms, steam heat, bath and all modern improvements. Apply to 68 Prospect Hill street.

TO LET—Two connecting furnished front rooms, use of kitchen for light housekeeping. Rent reasonable. Apply 7 Farewell street. Open front door.

FURNISHED ROOMS, with or without board. With gas and bath in respectable private family. Mrs Maycabe, 30 John street.

TO LET—Two very nice rooms for light housekeeping; use of kitchen or would board. Private family. Harrison avenue, opposite Rosenbeth avenue.

TO LET—Two very pleasant connecting rooms, furnished, suitable for light housekeeping, steam heated, with improvements. Central. Address Box 62, Daily News Office.

TO LET—Furnished rooms with bath and heat. Single or en suite. 9 Kay street.

FOR RENT—Cottage of seven rooms, all improvements, hot water heater. Inquire 42 Edgar court. R. C. Barry.

TO LET—Upper tenement of six rooms, with all improvements. Apply on premises at 325 Broadway.

TO LET—On County street, just completed, a flat of seven rooms and bath; hot water heat, electric and gas light; hardwood floors, with separate entrance, piazza and heater. Apply on premises.

FOR RENT—Lower tenement 53 Levin street. Apply John Nelson, 138 Broadway.

TO LET—A small furnished tenement of three rooms; gas and bath, separate. $10 per month. Central. Address Box 4, Daily News Office.

THE MAGPHIE COTTAGE,
106 Church Street.
FIRST-CLASS BOARDING HOUSE.
Terms Reasonable.
Telephone 1722.

MASON COTTAGE,
26 MILL STREET.
Reasonable terms for board and room.

FURNISHED ROOMS.
—Meals if desired—
WM. HANSON, PROP.
22 PROSPECT HILL ST.

FOR SALE.

STEINWAY SQUARE PIANO, in good condition. Price $75. This is extra value. Barney's Music Store, 140 Thames street.

FOR SALE—Pullets, sold for no fault. We have too many at Bateman's.

FOR SALE—Large Single Comb Rhode Island Red Cockerels for breeding. Edward N. Bliss, West Main road, Melville Station, Newport, R. I.

FOR SALE—Hot air furnace in good condition; also household furniture in good condition. At 2 Whitehall street.

FOR SALE—Sods for lawns and grass plots. Apply rear 6 Allen street.

TYPEWRITERS—Remingtons $20 to $35; Underwoods, Olivers, Hammonds, etc. $25 up. Williams School. Tel. 3142.

FOR SALE.
Situated on the north side of Spring Wht., 50 ft. from Thames Street,
A First Class Building,
Suitable for garage and stable. Apply E. L. Smith, 169 Thames street.

Privet Hedge Plants.
A very fine lot,
Ranging from 3 to 7 feet high.
Price reasonable.
THE BARKER REALTY CO., 105 BROADWAY

MISCELLANEOUS.

DR. E. C. HOLLOWAY,
Foot Specialist and Electrolysian.
Treatment painless. Massage.
Tel. 851.
Office 79 Spring street

Carriers of the Daily News are forbidden to roll or twist papers and throw upon premises; are not allowed to have other boys with them without permission and have no papers to sell. Information is desired on current news. Call 782 or 783.

EMPLOYMENT OFFICES.

Mrs. Hodgson,
INTELLIGENCE OFFICE
47 FAREWELL STREET,
Tel 738. Newport, R. I.

MISS WILD,
Registry office
306 5th Ave., New York.
Tel. 8622 Mad.
Governesses, Housekeepers and only first-class, thoroughly trained servants (male and female) supplied. Special and prompt attention given to out of town orders. Circular sent on request.

NO MORE LEAPS IN THE DARK.

Council Should Proceed to Procure Definite Beach Plans, With Careful Estimate of Cost.

To the Editor of the Daily News:

Sir: If the project to improve Easton's beach is to be submitted to the voters at the city election next month, it is evident that the Representative Council must authorize this course this evening. Doubtless those who have the matter in hand have some definite plans and suggestions to this end, to submit to the Council, though as far as I can learn there is nothing of the kind ready except the report and recommendations of the committee of the aldermen, who have lately investigated the matter.

This report is excellent as far as it goes, but it has no definite recommendation for an improvement beyond a 2,000-foot boulevard, either of planks or concrete. The designs of the proposed improvements are confined to this, a work which in any permanent form would cost, it is said, $50,000, leaving but a meagre $40,000 of the contemplated bond issue for the purchase of the present buildings and contemplated improvements.

Now it seems to me that, before the voters will authorize a loan of this magnitude for carrying out a hap-hazard plan like this, they will require something more definite as to what it is proposed to do, as well as a thorough idea as to what they are to get for their money. A definite plan of improvement and a detailed statement of the cost of each of the main features of the improved beach will be required by them before they will be sufficiently interested in the matter to carry it through. Up to the present, as far as I can judge, their opinion on this matter, both individual and general, is vague and indifferent. Most peoples will declare that something should be done to make the beach presentable and an income earner, but just what this should be is not clear. Some recommend one thing, some another.

References and illustrations of what has been done along this line elsewhere are impressively submitted, regardless of whether these meet the needs of the case, accord with the surroundings or meet the requirements of those who use the beach, or whether it would cost a thousand or a million to get them. Atlantic City or Long Branch may have piers and board walks because they have nothing else to offer as attractions, while we have cliff walks and boulevards that are far more attractive. Coney Island may have a "Dreamland," but would such a thing interest the people who frequent Easton's beach? A similar query might be offered regarding most of the criticisms presented by other plans.

It seems to me that the policy to be pursued is not to offer attractions in imitations merely, but to afford those only which will meet the needs and wishes of the large majority who frequent the beach. Most of them, it seems to me, go there to bathe, to rest quietly and watch the bathers and the breakers, or to amuse young children in the sand heaps. Let the city's improvements, therefore, be along lines that will conduce to the enjoyment of these people, and leave to private enterprise the decision of providing amusements and determining their character.

To determine how best to accomplish this it seems to me that the Council should tonight appoint a committee to take charge of this matter, authorizing the committee to advertise for plans for the beach improvement and to offer prizes of, say, $500, $300, $200, for the three best, these to be the property of the city. The committee might then submit these to the voters, each plan having a careful estimate of the cost of its several features; or, the committee might select the best features of the three and make them into one, with a revised estimate of cost. The voters could then see just what it was proposed to do, just what it would cost and just what the city could confidently expect for its money. The committee could be held to a definite plan and a known outlay.

Up to the present, beyond a tentative proposition to squander $100,000, the project has been wholly in the air. This is an attempt on my part to bring it down to earth, within reach of the voters. They will never endorse it until it is put in some practical shape, similar to that outlined above.

To vote such a sum to be used at the discretion of somebody in some uncertain way is to invite suspicion and trouble for that somebody and gnashing of teeth among the taxpayers at large. Let us, therefore, have something definite and a working plan of details and the price. Let us decide on every step that we intend to take and what that step will cost us. Let us have no more leaps in the dark.

J. D. Johnston.

Newport, Nov. 8, 1911.

A MORNING WEDDING.

Miss Mary E. Maher and Maurice E. Bric United in Marriage by Rev. Martin F. Reddy.

This morning Miss Mary E. Maher, daughter of Mr. Dennis W. Maher, and Mr. Maurice E. Bric were united in marriage by Rev. Martin F. Reddy, rector of St. Augustin's Church. The bride was attended by Miss Margaret Sullivan, as bridesmaid, while Mr. John T. Bric, a brother of the groom, was best man. The bride's gown was of blue broadcloth, tailor-made, with a French hat to match. Miss Sullivan wore a traveling suit of blue and a black beaver hat.

The wedding breakfast to the bridal party and a few immediate friends followed at the home of the groom's parents on Thames street, immediately after the ceremony. The caterers were Block and Forrester. The guests who followed soon after made a large company, as the bride and groom are well known in the southern part of the city.

The groom is employed at the Newport Engineering Works, where he entertained his fellow-employes with a supper Tuesday evening in honor of his wedding. The bride was a clerk at the Boston Store and the couple were appropriately remembered by their associates at both places, and also by the proprietors of the Engineering Works.

Mr. and Mrs. Bric left for Boston on the 3 o'clock train to spend their honeymoon in New York and adjacent cities. They will reside at 35 Webster street on their return.

Have You Sent
That WEEKLY JOURNAL?
Your friend will miss it.

GOVERNOR FOSS AGAIN ELECTED.

[Continued from First Page]

Leader Murphy of Tammany Hall. The Republicans elected their three judiciary candidates in Kings and Queens counties, William Willett, Jr., one of the Democratic candidates for the supreme court, who was charged with having spent thousands to purchase his election, was overwhelmingly defeated.

The Democrats elected their judiciary ticket in Manhattan and the Bronx, together with the full county ticket, with the exception of certain aldermanic and assembly nominations. Harburger's plurality for sheriff in New York county over the Republican and fusion nominee, Hopper was 3,081. The Democratic judiciary candidates won by majorities ranging from 3,000 to 6,000 votes.

AN INDEPENDENT REPUBLICAN.

Blankenburg, Who Headed Fusion Ticket, Mayor of Philadelphia.

PHILADELPHIA, Nov. 8.—In one of the most bitterly fought elections in the history of Philadelphia, Rudolph Blankenburg, Independent Republican, yesterday defeated George H. Earle, Jr., the Republican organization candidate for mayor, by the small plurality of 4,364. The normal Republican majority in Philadelphia is between 75,000 and 100,000.

The closeness of the vote was due to several causes, the main one being the bitter fight at the primaries between Earle and William S. Vare, in which the former won out by a large majority. The sores caused by this fight had not healed, judging from the vote which the down-town wards, those controlled by Vare, gave to the reform candidate. The reform element elected two minority police magistrates and will have at least 40 members in councils.

The total unofficial figures for mayor are:

Blankenburg, Fusion, 134, 486.
Earle, Republican, 130,12.
Charles Sehl, Socialist, 3,364.
James J. Patton, Prohibitionist, 252.

The victorious mayoralty candidate has been in the forefront of reform movements in Pennsylvania and Philadelphia for more than 30 years. He fought M. S. Quay at every opportunity. Mr. Blankenburg was born in Germany 68 years ago. United States Senator Penrose supported Earle.

HIS POSITION NOT WEAKENED.

Governor Wilson to Work With Legislature Hostile in Both Branches.

NEWARK, N. J., Nov. 8.—Governor Wilson will have to do business next year with a legislature containing a hostile majority in both branches. The Republicans regained control of the assembly and retained the senate, although their majority there will be only one vote. A clean sweep in Essex county, which contains Newark, the largest city in the state, was largely instrumental in this result.

Friends of the governor declare the result has not weakened his position in the state, since it was mainly due to the Republican victory in Essex county, where the governor refused to aid the Democratic candidates with one exception, because they were the choice of the element in the party to which he is opposed.

BY 2,000 PLURALITY.

Returns Indicate Election of Goldsborough, Republican, as Governor.

BALTIMORE, Nov. 8.—Incomplete returns from Baltimore and the state on the lection yesterday indicate that for the second time since the Civil war Maryland has elected a Republican governor. Phillips Lee Goldsborough, the figures so far received appear to show, has carried the city by about 2,000 and the counties by much more. State Senator A. P. Gorman, the Democratic nominee for governor, early this morning declared his conviction that he had been successful. Mr. Goldsborough's running mate on the ticket, Morris A. Soper, for attorney general, and John H. Cunningham for comptroller, probably are elected.

The constitutional amendment providing for the disfranchisement of the negro appears to be decisively defeated.

The probabilities are that the legislature in both its branches will continue to be controlled by the Democrats. In Baltimore the Republicans elected the state's attorney and the sheriff with good prospects of carrying several of the other city offices.

DEMOCRATIC TICKET ELECTED.

Amendment Regarding the State Constitution Probably Carried.

SANTA FE, New Mexico, Nov. 8.—With incomplete returns from about half of the counties of New Mexico available this morning, indications point strongly to the election of the entire Democratic state ticket, headed by W. C. McDonald for governor. Progressive Republicans gave their support to the Democrats to a large extent.

Republican party managers dispute Democratic claims, but are inclined to admit that McDonald's election is probable. They claim the election of the rest of the state ticket and a majority of the legislature which will elect two Senators. Democrats, while claiming the election of H. B. Ferguson to Congress, admit that the race between Paz Valverde, Democrat, and former governor George Currie, Republican, for the second seat, is close. Both sides agree that the amendment designed to make the state constitution more easy of amendment probably has caried.

THE COUNCIL MEETING.

The Representative Council will meet this evening. The weather is fine, and there should be a good attendance, as the subject to be considered is of importance to Newport and every member should be present to help in taking action. The reason for the meeting is the report of the committee on the improvement of the beach, with two accompanying resolutions, providing for spending $75,000 or $100,000 to bring the beach to the standard of what is being done elsewhere. This is a matter which in one form or other has caused a great deal of talk, and perhaps there will be some tonight. Perhaps the Council will see its way clear to putting a proposition before the taxpayers at the coming city election for the improvement of the beach.

There are some other things to come up, but they are not of immediate importance and are likely to be sent over to the next Council. There are three communications from the Newport Improvement Association, several petitions the report of the auditors and the billboard committee will report.

OUR PLATFORM.

Safety first, Liberality next.

Both are essential to successful banking.

If you are satisfied with our platform come and see us.

NATIONAL EXCHANGE BANK,
38 Washington Square.

WM. H. HAMMETT, Pres. G. P. TAYLOR, Treasurer.
WM. PAINE SHEFFIELD, Vice Pres. H. G. WILKS, Ass't Treasurer.
W. P. CARR, Secretary.

SAVINGS BANK of NEWPORT

[INCORPORATED A. D. 1819].

	October 20th, 1911.	October 20th, 1910	Increase.
Deposits	$8,649,286.54	$8,347,204.22	$302,082.32
Surplus and Guaranty Fund	768,829.12	734,895.77	33,933.35

WITH MODIFICATIONS.

Tobacco Dissolution Plan Approved by the Circuit Court.

NEW YORK, Nov. 8.—The United States circuit court handed down a decision here today, approving the plan of dissolution of the American Tobacco Company, with modifications.

The circuit court denied the motion made by the National Cigar Leaf Tobacco Company and others for permission to intervene in the dissolution proceedings against the Tobacco Trust and to offer testimony in opposition to the plan of disintegration submitted by the American Tobacco Company. No reason is given for the denial of the petition, but in ruling on similar requests the court said they were filed after the public hearing commenced and therefore came too late.

FOUNDERS' DAY OBSERVED.

President Faunce of Brown Speaks at Mt. Holyoke Seminary.

SOUTH HADLEY, Mass., Nov. 8.—Dignified and impressive exercises were held in Mary Lyon Chapel today, in observance of founders' day, and fitting tribute was paid to the memory of the woman who founded Mount Holyoke Seminary 75 years ago.

The procession entered the chapel in several sections the chief marshal being Miss Louise B. Wallace, associate professor of zoology. The Seniors in academic caps and gowns were marshalled by Miss Edith M. White of Springfield, president of the Students' League, and L. Jeanette Simmons of Rockland, Maine, Faculty and trustees followed with Miss Mary Emma Woolley, president of the college. The speaker of the day was President William H. P. Faunce of Brown University. During the exercises there were selections by the vested choir of 200 voices.

NON-PARTISAN PARTY'S PLAN.

First to Set in Motion New Scheme of Government.

SALT LAKE CITY, Utah, Nov. 8.—By the landslide which yesterday overturned "American" party rule n Salt Lake City, the citizen's non-partisan party gains the opportunity of being the first to set in motion a new scheme of government here—the commission plan. By amajority of 4,146 the entire citizen's ticket was carried into office. The vote for mayor was Park 15,081; Bransford 10,939.

In the larger cities in Utah Republican gains were reported. In the smaller towns the Democrats and Socialists divided honors. The overturning of majorities that have been rolled up in years past by the Republicans in the small towns furnished one of the surprises of the election.

WOODROW WILSON SPEAKS.

Deeply Regrets Loss of the House by His Party.

TRENTON, N. J., Nov. 8.—Governor Wilson issued the following statement today regarding the election: "I, of course, deeply regret the loss of the house by my party, through the loss of Essex and the failure to gain the senate. But I look forward with great interest to the next session as affording an opportunity to the Republican leaders to fulfill the very explicit pledges of their platform. If they do that the session should be productive of legislation of considerable importance and benefit to the state, and I shall earnestly hope for their cooperation in reforms planned in the interest of the whole state, which we are all sworn to serve."

CHAGAS MINISTRY RESIGNS.

Result of the Opposition of the Almeida Parliamentary Group.

LISBON, Nov. 8.—As a result of the opposition of the Parliamentary group headed by Antonio Almeida, the ministry of Premier Chagas resigned today.

IN ORDER TO AVOID DELAYS ON ACCOUNT OF PERSONAL ABSENCE, LETTERS TO THE DAILY NEWS SHOULD NOT BE ADDRESSED TO ANY INDIVIDUAL CONNECTED WITH THE OFFICE BUT SIMPLY TO THE PAPER.

ARABS REPULSED.

The Chester to Leave Tripoli for Marseilles Without American Consul.

TRIPOLI, Nov. 7 (delayed in transmission).—The Arabs, with artillery, vigorously attacked Fort Hamidieh at noon today, but were repulsed after a fight that lasted two hours. American cruiser Chester will sail this evening for Marseilles, without the American consul at Tripoli John Q. Wood, who has decided to remain here. The Chester was ordered to this port to take off the American colony and the consul.

Winter & Spring Bulbs.

We have Tulips for 25c. a dozen, Hyacinths (all colors) 50c. a dozen, Narcissus 35c. a dozen, Crocus 10c. a dozen, Jonquils 40c. a dozen, Freesia, Snow Drops, Chinese Lilies, etc. We have a new invoice of Ferns, Palms, and Amacarias and they are nice ones and cheap.

Coal Hods, Shovels, Sieves, Ash Cans, Garbage Cans, Enamel Boilers, all new and fresh.

Mantles for gas from 10c. up. The Little Junior Light complete for 35c.; the best light yet, try one.

HARRY L. DeBLOIS, 80 Broadway
Telephone 988.

A VICTOR-VICTROLA
—FOR—
Twenty-five Dollars.

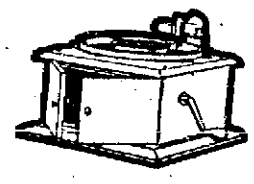

Come in and look this harmless machine over and if you wish to get one, place your order now. "DON'T WAIT" it will be impossible to get one of these machines later. Easy payments.

Tel. W.A.MAHER, Open 971. 13 FAREWELL ST. Evenings

UNION White Coat FINISH.

A Superior Quality Extra White. Cool and free working Hard Finish. It is ready for use and does away with the loss of time and the expense of lime slaking.

JOHN M. FRIEND,
Masons' Supplies, Drain and Sewer Pipe.
Second and Third Streets.
Office 108 Third. Tel. 311

The Newport Journal
AND WEEKLY NEWS,
is especially adapted for mailing.

ANNOUNCEMENT.

THE OFFICERS AND BOARD OF DIRECTORS ANNOUNCE THAT THE NEWPORT TRUST COMPANY HAS BEEN APPOINTED BY THE UNITED STATES GOVERNMENT AS A DEPOSITARY FOR POSTAL SAVINGS BANK FUNDS.

NEWPORT TRUST COMPANY,
303 THAMES STREET.
CAPITAL - - - - $500,000.00

THE U. S. GOVERNMENT
Designated
THE AQUIDNECK NATIONAL BANK
The Only Regular U. S. Depositary
IN THE
CITY OF NEWPORT
AND THE
POSTOFFICE DEPARTMENT
HAS SPECIALLY
Designated that the
POSTAL SAVINGS DEPOSITS
Be placed in
The Aquidneck National Bank,
Postal Savings Depositary No. 2286.

Mme. Barclay, MILLINERY.
STREET AND SEMI DRESS HATS
Of Velvets and Taffeta in the new Turban, Sailor and Poke Effects, Also Misses' and Children's Trimmed Hats in all the latest shapes and effects in Beaver, Soft Felts and Pokes.
Mourning Millinery a Special Feature.
Phone 1133. 143 Thames Street.

Telephone 1096. 1097.
HORNBLOWER & WEEKS,
33 Bellevue Avenue.

INVESTMENT SECURITIES.

We execute investment orders of all kinds, from one share up.

Being in touch by wire with all the principal markets, we are prepared to trade in all kinds of stocks, no matter how inactive.

FINANCIAL.

NEW YORK, Nov. 8, Wall Street—The market opened with Amalgamated Copper 55⅝, American Beet Sugar 35½, American Smelting and Refining 69½, Atchison, Topeka & Santa Fe 107, Baltimore & Ohio 102½, Brooklyn Rapid Transit 78⅝, Canadian Pacific 242⅛, Chesapeake & Ohio 74¾, Chicago, Milwaukee & St. Paul 111, Colorado Fuel and Iron 27½, Erie 33½, Great Northern preferred 127⅞, Great Northern Ore Ctfs 43, Inteborough-Met preferred 46⅝, Missouri Pacific 42⅞, National Lead 49, New York Central 107⅞, Northern Pacific 120⅛, Reading 148⅝, Rock Island 27, Southern Pacific 113¼, Southern Railway 30½, Union Pacific 159⅞, United States Steel 59⅝, United States Steel preferred 108.

11—The trend of prices became definitely downward and some of the strong specialties and railroads lost a large part of their gains. United States Steel was sold in huge amounts. The price went to 1¾ below Monday's close, touching 59¾. Union Pacific scored a similar loss and Reading broke 1½. Baltimore & Ohio moved up 1½. Federal Mining 4½ and Philadelphia Company six points.

Noon—Irregularity prevailed in the stock market through the morning. Movements were hesitating and contradictory, but in spite of the large gains by inactive industrials, the list as a whole developed pronounced weakness. The cotton ginning report was without effect, although it established a new record. Market observers regarded the movement of stocks naturally in view of the recent ended advance and the reduction of the short interest. Selling pressure relaxed during the second hour. Prices, however, showed little inclination to harden, speculation becoming almost stagnant around the low levels and the professionals stopped selling. A few stocks showed independent strength but their movement was ignored by the general market. Rock Island stocks advanced 1 o 1½ on rather active dealings. Bonds were steady. Money on call steady at 2½ per cent. Prime mercantile paper 4¼ @ 4½ per cent. Exchanges 447 5-4,897; balance $17,466,959.

[Furnished by Hornblower & Weeks, —33 Bellevue Avenue.]

Amalgamated Cop.	54⅝
Am. Smelt & Ref	67⅞
Am. Woolen	33¾
Anaconda Ming.	34⅞
Atch Top & San Fe	106⅝
Atlantic Coast Line	128
Baltimore & Ohio	101⅝
B'kln. Rap. Trans	77¼
Canadian Pacific Ry.	241⅛
Chesapeake & Ohio	73½
Chic. Mil St. Paul	109⅝
Col. Fuel & Iron Co.	27½
Consolidated Gas	139½
Can Pfd.	90
Del. & Hudson Co.	158½
Erie	32⅝
General Electric	163⅝
Great Northern Pfd.	126⅝
Gt. Northern Ore	42½
Interboro Met.	14⅝
Interboro Met. Pfd.	46
Lehigh Valley	170¼
Louisville & Nash	149¼
Mo. Kan & Tex	31½
Missouri Pacific	42
National Lead	49
N Y Cent & Hudson	107⅝
N Y Ontario & West	40⅝
Norfolk & Western	108
Northern Pacific Ry	118½
Pennsylvania R R	122⅝
Reading	146⅞
Republic Iron & Stl	21
Rock Island	27½
Southern Pacific	111⅞
So. Ry.	29⅝
Texas & Pacific	24⅞
Union Pacific	158½
Utah Copper	46
U. S. Rubber	44⅝
U. S. Rubber 1st. pfd.	107⅝
U. S. Steel	58⅝
U. S. Steel pref.	107⅝
Va-Carolina Chem.	48
Wabash	12½

BOSTON MARKET.

Copper Range	53
Caj & Hecla	385
Greene Copper	7⅛
E. Butte	8⅞
Miami	19⅝
North Butte	23⅝
Shoe Mach	42½
U S Fruit	157
Nevada Cons	16
Utah Cons	15⅝
Swift	99⅞
Franklin	7¼
Am Tel & Tel	138⅝
N. Y. N. H. & H.	127⅝
North Lake	4⅝
Rhode Island Coal	1⅞

SPEARS
NEW COOKING RANGE

Excels all others in baking, roasting, broiling; economy of fuel. Continuous fire and abundance of hot water.

FOR SALE ONLY BY

WM. K. COVELL.

Christmas Goods.

We are now receiving daily choice pieces of cut glass, silverware, jewelry, leather goods, etc.

Everything of the latest pattern and everthing carefully selected to suit people of good taste.

Many of the pretty things are very inexpensive. The earliest buyer gets the benefit of the best selection.

"HERRMANN,"
JEWELER,
204 THAMES STREET.

Abram Almy Co.,
Coal and Wood.

173 THAMES STREET.
Telephone 257.

SOYER'S PAPER BAG COOKERY.

A new cooking method.
No cooking odors.
Economical, clean, labor-saving.

Package 30 Assorted Size Bags
25c.

JAMES H. DRURY & CO.
243 and 245 Thames Street.

HUDSON RIVER BLUE CRUSHED STONE

For paths and driveways.
J. K. SULLIVAN.

HOWARD, Painting Contractor,

Best Work in Every Branch of the Business.
OFFICE 31 EVERETT STREET.

"MEET ME AT BARNEY'S.",
JUST OUT!
VICTOR VICTROLA VI
$25.00.

It hardly seems possible, and yet this new instrument embraces all the fundamental Victor Victrola principles.

Come in today and hear it—no obligation to buy, just let us play this wonderful instrument for you.

BARNEY'S MUSIC STORE,
140 Thames St.

NEW SWEET CIDER,

Made from Sound Apples.

25c. a gallon.

Send in your jug and try it.

F. P. GARRETTSON & CO.,
18 and 20 WASHINGTON SQ.
Tel. 66 and 99.

NEWPORT ASSEMBLYMEN ELECTED.

FLETCHER W. LAWTON,
First District.

HORACE N. HASSARD,
Second District.

MAX LEVY,
Third District.

WILLIAM A. MAHER,
Fourth District.

JOHN B. SULLIVAN,
Fifth District.

TWO NEW ASSEMBLYMEN.

Levy Elected in the Third and Maher in the Fourth, With Beeckman as Senator.

Republican State Ticket, Biennial Elections, Road Loan and License All Approved.

In the election Tuesday Newport, in a total vote practically as large as was cast last year in the state election, gave a plurality of 326 for Governor Pothier, elected R. Livingston Beeckman senator by a plurality of 556, chose three Republican and two Democratic representatives, registered a plurality of 619 in favor of the biennial elections amendment to the constitution, a plurality of 684 in favor of the loan for state roads and voted for license by a plurality of 1843, practically the same as last year.

The vote for governor was 77 less than was cast for the head of the ticket last year and Governor Pothier received a plurality 88 less than a year ago, his vote being 167 short, while Waterman received 111 more.

Beeckman, the Republican candidate for senator, had the largest vote on the ticket, his 2,229 being 171 more than was cast for the successful candidate in 1910. His plurality, 556, is 316 more than Sanborn received a year ago.

Of the representatives elected, Fletcher W. Lawton in the First district was given 133 against 106 plurality last year, when he had two candidates against him.

In the Second district Horace N. Hassard received this year 114 against 90 plurality, with the same opponent last year.

The Third district gave Max Levy a larger plurality by 7 than Franklin had in 1910, the total vote this year being considerably smaller.

In the Fourth district William A. Maher, who ran against Beeckman a year ago, was elected by 91 plurality, a net gain of 149, Beeckman having had a plurality of 58 in this district in 1910.

John B. Sullivan was unopposed in the Fifth district, as he was last year, and secured his re-election on a total vote of 558 votes, which is 16 more than he received in 1910.

The license vote was surprisingly large, being greater than that cast for governor and only 16 less than for senator. The plurality for license was 1843, against 1863 in 1911. The yes was 2,892 against 2,945, and the no vote 1,049 against 1,082 a year ago, showing little change in sentiment on this question in a year, a net gain of 100 in favor of no license.

The vote on the biennial elections amendment and the state roads loan was larger than was expected. 2,349 being cast on the former and 2,228 on the latter proposition.

The detailed vote of the city for the various candidates and propositions was as follows:

For Governor.

District	Pothier, Rep.	Waterman, Dem.	Merry, Pro.	Thalner, Soc.	Leach, S. L.
1	624	175	6	4	2
2 Dist 1	584	277	10	12	0
2 Dist 2	32	91	0	10	0
3 Dist 1	368	223	4	10	1
3 Dist 2	91	30	0	0	0
3 Dist 3	53	35	2	1	0
4 Dist 1	373	332	6	8	0
4 Dist 2	45	78	0	4	1
4 Dist 3	8	27	0	0	0
5	202	499	1	2	1
	2090	1767	33	51	5

Lieutenant Governor Districts.

	1	2	3	4	5	Total
Bliss	323	627	521	376	154	2001
Archambault	161	333	252	442	508	1696
Gardiner	3	19	8	5	1	36
Fassel	4	14	11	14	2	45
McDermott	2	0	1	1	2	6

Secretary of State.

Parker	330	610	527	392	160	2019
Steere	152	329	241	431	500	1653
Crandall	4	17	10	0	2	33
Curtis	6	15	10	13	8	52
Herrick	1	0	1	2	1	5

Attorney General

Rice	322	622	520	372	149	1985
Cahill	162	339	245	445	504	1695
Precourt	5	16	10	14	6	51
McGuigan	0	1	1	2	1	5

General Treasurer.

Read	319	607	504	371	143	1944
Steinert	165	333	256	443	494	1691
Sisson	4	19	14	8	2	47
Marcus	6	15	9	11	7	48
O'Neil	0	0	3	2	3	8

Senator. License.

District	Beeckman, Rep.	Willmarth, Dem.	Yes.	No.
1	340	161	366	153
2 Dist 1	617	253	601	285
2 Dist 2	35	87	100	24
3 Dist 1	408	188	438	157
3 Dist 2	96	25	77	44
3 Dist 3	58	60	78	17
4 Dist 1	353	347	510	184
4 Dist 2	54	70	92	36
4 Dist 3	12	25	29	8
5	195	487	571	141
	2168	1673	2892	1049

Majority for Beeckman, 495.
Majority for license, 1,843.

Representative—First District.

F. W. Lawton, R.,		320
P. A. Hayes, D.,		187
Total Vote,		507

Plurality for Lawton, 133.

Representative—Second District.

H. N. Hassard, R.,	530	24		654
W. E. Mumford, D.,	344	96		440
Total Vote,				994

Plurality for Hassard, 114.

Representative—Third District.

Max Levy, R.,	390	94	58	542
W. H. Sisson, D.,	193	25	32	250
Total Vote,				792

Plurality for Levy, 292.

Representative—Fourth District.

W. A. Maher, D.,	368	84	29	481
Arthur Power, R.,	327	36	7	370
Total Vote				851

Plurality for Maher, 91.

Representative—Fifth District.

John B. Sullivan, D.,	558

District	Amendment. Approve.	Reject.	Loan. Approve.	Reject.
1	172	322	169	108
2 Dist 1	414	183	391	159
3 Dist 2	35	32	37	27
3 Dist 1	269	93	251	106
3 Dist 2	65	26	56	33
3 Dist 3	44	13	40	12
4 Dist 1	044	200	252	155
4 Dist 2	51	35	57	22
4 Dist 3	15	6	11	8
5	475	155	192	112
	1484	865	1459	772

NATIVE FISH,

Mackerel, Cod, Black, Butter, Clams, Scallops.

C. L. TALLMAN,

Successor to W. F. Wyatt.
Tel. 336. 122 Broadway

SOCIETY NOTICES.

Advertisements which must concern members of the societies only, inserted for one cent a word with no charge less than 10 cents.

WEENAT SHASSIT TRIBE No. 6, meets in Odd Fellows' Hall on Wednesday evening, November 8, at 7:30 o'clock. The chief's degree will be worked. Kindly make an effort to attend. F. G. Scott, K. of R.

UNITY CLUB. Membership cards for the season of 1911-1912 are in the hands of the Treasurer, Mr. Victor Baxter, Newport Daily News Office, and may be secured from him by the payment of the Annual membership fee of $1.00. The Club will open its season on Tuesday evening next with a reception, at which it is hoped all members will be present. Members who have sent in new names for election are requested to invite the prospective members to attend. Elizabeth B. Congdon, Secretary.

"Good Pennsylvania Coal."

Red and White ashes, in all sizes, screened particularly clean for particular people.

We have plenty of clean "BUCKWHEAT" COAL for banking purposes @ $3.25 per ton. Call up the

PERRY COAL COMPANY.

R. LIVINGSTON BEECKMAN,
Senator.

TO RENEW THE BEACH LEASE.

Improvement Association Recommends Renewal for a Year and Employment of an Expert.

The Board of Aldermen held the regular monthly meeting Tuesday evening, and as usual at these meetings there was little business. In the absence of Mayor Boyle Alderman Shepley presided and while the mayor came in during the session he did not take part.

Finance report No. 10 was read and the following amounts were ordered paid from the several appropriations named:

Board of Health	$784.31
City Asylum	1,081.56
Fire department	984.00
Streets and highways	3,688.03
Police	383.23
Poor department	354.69
Public parks	838.86
Public schools	643.90
Public schools, special repairs	12.44
Playgrounds	13.12
Various city offices	808.13
Elections	621.31
Street lights	3,182.35
Hospitals	1,123.91
Bathing beaches	69.75
Cemeteries	50.00
Public celebrations	10.00
Public safety	10.20
Dog fund	68.00
Touro Synagogue fund	224.68
Touro Cemetery fund	125.00
Various burial funds	202.00
	$15,259.06

The report of the street commissioner for five weeks ending October 28 was received. It showed expenditures of $4,628.03 for labor and $1,004.27 for material, a total of $5,632.30.

The report of the inspector of nuisances for October was also received.

The Perry Athletic Club asked for a change in the date of a license already granted and the change was made.

The following communication was received from Mr. Garrettson in regard to the action of the Newport Improvement Association:

"Newport, R. I., Nov. 6, 1911.

"To His Honor the Mayor and Board of Aldermen, Newport, R. I.

"Dear Sirs: At a meeting of the executive committee of the Newport Improvement Association, held on the 3d. inst., the report of the committee appointed by your honorable body to consider the future development of Easton's beach was discussed, and in view of all the circumstances the committee was of the opinion that it would be for the best interests of the city if suitable arrangements could be entered into with the present lessee to continue the rental of the beach for the further period of another year, in order that the liabilities under its present lease relative to the buildings may be adjusted and that the plans may be prepared and developed for such new and additional improvements as might be deemed proper. The committee therefore voted to submit to you the following communication.

"Moved: That the executive committee of the Newport Improvement Association petition His Honor the Mayor and Board of Aldermen to renew for another 12 months the lease for Easton's beach, which expired on November 1, 1911, if the tenants will agree to take it on the same terms, and that Mr. Olmsted of Boston, or some other equally competant landscape gardener, be forthwith employed to prepare plans for the suitable development of said beach.

"Respectfully
"F. P. Garrettson,
"President Executive Committee."

ELECTION AND INSTALLATION OF OFFICERS.

The annual meeting of Aquidneck Chapter, No. 7, Order of the Eastern Star, was held Tuesday evening in Masonic hall, officers for the year being elected and installed by Grand Matron J. Elvira Burt, assisted by Grand Marshal Mabel C. Gibson and Grand Patron Helmes. The list of officers is as follows:

Worthy Matron—Grace C. McLeish.
Worthy Patron—Elbert A. Sisson.
Associate Matron—Mrs. Sarah King.
Conductress—Mrs. Mary B. Taylor.
Associate Conductress—Miss Grace Cowles.
Adah—Mrs. Frances Scannevin.
Ruth—Miss Hannah J. Brierly.
Esther—Mrs. Grace Smith.
Martha—Mrs. Ellen Walker.
Electa—Mrs. Edith Pearson.
Warder—William H. Young.
Sentinel—William H. Lee.

After the installation the retiring worthy matron, Mrs. H. K. Durfee, was presented with a past matron's jewel, the presentation being made by Past Patron William H. Langley. A collation was served under the direction of Mrs. Fred P. Lee.

SURPRISED BY A SHOWER.

Rev. and Mrs. Hulbert Recipients of a Large Number of Housekeeping Gifts.

Tuesday afternoon, after the monthly missionary meeting of the Woman's Association of the United Congregational Church at the parish house on Pelham street, a miscellaneous shower was given the pastor and his wife, who are soon to go to housekeeping in the Osborne house on Church street. Rev. and Mrs. Hulbert were completely taken by surprise and Mr. Hulbert responded feelingly to the presentation speech, which was made by Miss Bessie S. Allan, vice president of the association. The opening of the various packages by Rev. and Mrs. Hulbert and the disclosure of their contents, each adding to the surprise and pleasure of the recipients, was greatly enjoyed by the members of the association who were interested spectators. The gifts included china, linen, glassware, pictures, and various articles for the adornment of the home and the comfort of its occupants.

REPUBLICANS CARRY THE STATE.

Governor Pothier Re-Elected For Fourth Term by Increased Plurality.

Large Gains in the General Assembly and in Districts Considered Strongly Democratic.

The Republicans carried Rhode Island Tuesday, re-electing Governor Aram J. Pothier for a fourth term by a largely increased plurality over last year. In 1910 his margin over Lewis A. Waterman, the Democratic candidate, was 1,140, and Tuesday his plurality over the same candidate was 7,256.

The other Republican candidates on the state ticket were elected by pluralities ranging from 6,500 to 9,800—Lieutenant Governor Zenas W. Bliss by 8,000, Secretary of State John F. Parker by 9,800, General Treasurer Walter A. Read by 7,500, and Herbert A. Rice as attorney general to succeed William B. Greenough by 6,500.

The Republicans gained largely in the General Assembly, many of the Democrats in the present senate and house of representatives being defeated for re-election.

In Providence the Republicans made material gains and throughout the state in districts considered so strongly Democratic as to be unassailable the candidates of that party were carried down to defeat.

One of the interesting incidents of the balloting is the election of a Socialist to the General Assembly from one of the Providence districts.

The detailed vote of the state for governor is as follows:

Vote by Cities and Towns.

Cities and Towns	Pothier, Rep.	Waterman, Dem.	Merry, Pro.	Thalner, Soc.	Leach, L.
Barrington	211	99	16	2	1
Burrillville	579	567	6	8	11
Bristol	701	643	7	3	..
Charlestown	126	56	12	3	..
Coventry	460	255	25	6	2
Central Falls	1593	943	20	21	5
Cumberland	695	941	10	12	1
East Greenwich	361	177	7	..	..
East Providence	1217	1105	33	39	11
Exeter	117	73	1	..	..
Foster	139	108	2	2	1
Glocester	205	129	..	..	..
Hopkinton	205	109	..	..	..
Jamestown	105	57	2	..	..
Johnston	578	230	5	33	..
Lincoln	762	453	20	27	5
Little Compton	126	38	4	2	..
Middletown	140	75	7	1	..
Narragansett	216	114	1	..	..
Newport	2690	1762	38	43	4
New Shoreham	191	150	..	..	..
No. Kingstown	468	255	15	1	1
No. Providence	501	300	7	16	2
No. Smithfield	251	150	2	3	4
Portsmouth	211	72	32	1	..
Providence	11547	12359	286	710	154
Richmond	207	111	13	4	..
Scituate	213	392	27	1	4
Smithfield	343	144	..	..	..
So. Kingstown	520	406	23	13	1
Tiverton	478	214	7	1	..
Warren	429	406	3	7	5
Warwick	1895	1495	31	7	3
West Greenwich	95	4	1	..	..
Westerly	794	317	45	5	6
Woonsocket	2322	1203	12	58	7
	37,633	30,377	735	1,036	225

The General Assembly, with one or two districts in doubt, will be made up as follows:

Senate.

Barrington—William H. Martin, Dem.
Bristol—Ezra Dixon, Rep.
Burrillville—Albert H. Sayles, Rep.
Central Falls—Joseph E. V. Mathieu, Rep.
Charlestown—Orrin Arnold, Rep.
Coventry—Edward E. Arnold, Rep.
Cranston—Frederick A. Jones, Rep.
Cumberland—Thomas McKenna, Dem.

[Continued on Seventh Page.]

AUCTION SALES.

AUTOMOBILES AT AUCTION.

Big Sale at Quinn's Garage, 201 Ridge street, Fall River, Mass.

FRIDAY, November 10

AT 10:30 A. M.

Large number of cars.
All makes, all in good condition.

At Auction
SIX VALUABLE LOTS OF LAND

—ON—

North Gibbs Avenue

—ON—

SATURDAY, NOV. 11, 1911,

AT 2:30 P. M.

These lots will be sold at public auction, and comprise a part of the Robert S. Watson Tract on Gibbs Avenue, opposite Friendship Place, and close to Kay street.

The auction will take place on the premises.

This sale offers a rare opportunity to secure a good building lot in the best part of the section now opening up with the new sewerage system. Gas, water and sewerage.

Terms at time of auction.

FRED W. GREENE, Auct'r.

Plat may now be seen at the offices of A. O'D. Taylor, 122 Bellevue Avenue, and F. W. Greene, 1 Broadway.

Household Furniture at Auction

On Tuesday, November 14, 1911,

AT 10:30 A. M.

I will sell the entire furnishings of the Daniel B. Almy Estate, East Main road, Portsmouth, R. I., consisting of Kitchen Utensils, Crockery (some of which is very old), Chamber Sets, Bookcase, Desk, Bureaus, Beds and Bedding, Chairs, Stoves, 1 extra quality Violin, and a quantity of articles too numerous to mention. The ladies are cordially invited to attend this sale.

If stormy sale next fair day. Take Newport and Fall River cars.

J. T. GARDNER, Auctioneer.

FARM STOCK AND TOOLS AT AUCTION

—ON THE—
De Blois Farm, Brown's Lane,
Middletown, R. I.,
(Providence Cars pass lane).
November, 15, 1911.
AT 10:30 A. M.

Now occupied by Joseph Martin.

2 Horses, 18 Cows, 1 Young Jersey Bull, 1 Two-Horse Farm Wagon (nearly new), 2 Express Wagons, 1 Open Buggy, 8 tons of Hay in barn, lot of Corn Fodder, 40 Bushels of Turnips, Mowing Machine, 1 Double Harness, 50 Hens, 4 Henhouses, 2 good Sheds, 3 Brooders, 4 Cultivators, 4 Plows, 2 Tedders, 1 Hay Rake, 3 Ox Yokes, 1 Root Cutter, 1 Heater, large lot of Posts, Fence and Hog Wire, 2 Wheel Barrows, 1 Hand Cart, 1 Corn Marker, 1 Grindstone, lot of Rope, 20 Milk Cans, and other small Tools too numerous to mention.

If Stormy, next fair day.

JAMES A. TABER, Auctioneer.

COAL
OF ALL SIZES.

Clean Coal a Specialty.

Heirs of George Bowen.

Telephone 915.

NEW BOOKS.

Sixes and Sevens, by O. Henry

Conquest of Nerves

Safety Match, by Ian Hay

Historic Inventions,

Filing Cases.

HART,
202 Thames Street
Tel. 304.

CARR'S LIST.

The Romantic Story of the Mayflower Pilgrims, By Albert Christopher Addison
The Flute of the Gods, By Marah Ellis Ryan
Adrian Savage, By Lucas Malet
Francesca, By Florence Morse Kingsley, Author of The Transfiguration of Miss Philura.

DAILY NEWS BUILDING.

We carry in stock at all times a complete line of

HEATING AND COOKING APPARATUS,

INCLUDING

Flat Irons, Stoves, Radiators, Coffee Percolators, Toasters, Grids, Broilers, Ovens, Chafing Dishes, Heating Pads, etc.

Also electrically operated

Washing Machines, Ironers and Vacuum Cleaners.

Illuminating Dept.

Bay State Street Railway Co.,

Tel. 28. 449-453 Thames St.

THE NEWPORT JOURNAL
Is especially adapted for mailing.

THE LAPPIN STORE.
147 THAMES STREET NEWPORT, R. I.

Our Children's, Misses' —AND— Junior Coat Depts.

Crowded with cold weather comforts.

Particular attention is paid by us to these departments, and you can always find our stock different from the general run, and our prices a little lower.

CHILDREN'S COATS

In All Wool Mixtures, Velvets, Corduroy, Serges, Broadcloths, Caracal, Polo Style, trimmed and plain. Sizes 2 to 6 years
$1.98 to $8.98

MISSES' and JUNIORS'

In all the popular materials, Style Plain, Polo, Reversible, Semi-fitting, 8 to 18 years.
$4.98 to $16.98